

Historic, Archive Document

Do not assume content reflects current scientific knowledge, policies, or practices.

62.67

LIBRARY
RECORDED
★ FEB 21 1945 ★
Department of Agriculture

Spring Hill

Garden Guide

SPRING
1945



New Hardy
Chrysanthemum
RED VELVET
Number 1A531
60c each
3 for \$1.65
Description See Page 48

What, When, Where and How to Plant

SPRING HILL NURSERIES, TIPP CITY, OHIO.

**CHOICE
HARDY**

CHRYSANTHEMUMS

**LARGE
EXHIBITION**

COMPLETE PLANTING INSTRUCTIONS MAILED FREE WITH EACH ORDER OF \$1.00 OR MORE.



Chrysanthemum Bronze Queen



Pink Supreme



Chrysanthemums

**HARDY AZALEA or
FAMOUS CUSHION**

All The New Colors - Hardy Free Flowering

LOW AS

18 $\frac{1}{3}$ ^c

In Lots of 6

Varieties and
Prices see Page 1



Choice Hardy Large Exhibition ← CHRYSANTHEMUMS

PLANT NOW—Enjoy beautiful blooms this Fall

CERISE KING Catalog No. 1A500—New immense, dark satiny-red. Highly recommended.

PINK SUPREME Catalog No. 1A502—Extra large, early flowering beautiful, soft, clear pink.

BRONZE QUEEN Catalog No. 1A501—Giant sized, well formed flowers of Autumn colors.

25¢
EACH



Pink Supreme

**5 for
98¢**

GIANT PEARL Catalog No. 1A503—Perfect petal arrangement, mammoth size. Very popular, hardy and vigorous.

GOLDEN GLOW Catalog No. 1A504—Early profuse flowering with large bright yellow blooms.

All above mums guaranteed new early flowering, hardy and vigorous perfectly formed Giant Exhibition flowering varieties. Your choice above mums alike or assorted. Less than three of a kind not labeled. 25¢ each; 3 for 70¢; 5 for 98¢.

CHRYSANTHEMUMS

HARDY AZALEA OR FAMOUS CUSHION

Enjoy new improved earlier free flowering and hardier varieties. GUARANTEED. Big 2 inch pot plants that will bloom like opposite picture this fall.

CORAL SEA Mound like plants are filled with hundreds of decorative double rosy salmon-buff colored flowers in early fall. New DePetris variety hardy in sub-zero climate; extremely disease and frost resistant. Number 1A516, 45¢ each; 3 for \$1.15.

HARVEST GOLD New sulphur yellow cushion mum, quickly develops into a compact mound shaped plant filled with double clear bright yellow blooms. Number 1A510, 40¢ each; 2 for 75¢; 6 for \$1.95.

MARJORIE MILLS Deep crimson and chestnut with varying rosy shadings. The medium sized mound shaped plants begin flowering in early September, unsurpassed for beauty. Number 1A514, 45¢ each; 3 for \$1.15.

LAVENDER LASSIE A miniature lavender lady. Amazing in its profusion. Blooms same color and almost as large as Lavender Lady. In full flower early September. The dense mound-like plants often 2 ft. tall, 3 ft. across, simply covered with double silvery lavender flowers 2 in. in diameter. Number 1A511, 40¢ each; 2 for 75¢; 6 for \$1.95.

MAJOR CUSHION Considered the most beautiful cushion. Bright salmon-pink full petaled forms perfectly double flowers on strong growing neat symmetrical plants. Number 1A513, 35¢ each; 3 for 90¢; 10 for \$2.75.

SUMMER FLOWERING CUSHION

(MY LADY)—Hardy early flowering with wonderful delicate apricot buds that open into perfectly formed fully double warm yellow. Early and dependable, excellent in combination with Delphinium. Number 1A483, 40¢ each; 2 for 75¢; 6 for \$1.95.

SANTA CLAUS A taller, more vigorous grower than most cushion mums. Exceedingly hardy with large fiery coral blooms. Number 1A517, 35¢ each; 3 for 90¢; 10 for \$2.75.

PINK LITTLE BOB A new sport of this lovely English Variety. Perfect shaped mounds filled with large double brilliant amaranth-pink flowers. Extremely popular when blooming in our fields. Number 1A512, 40¢ each; 2 for 75¢; 6 for \$1.95.

CHAMPION CUSHION Lovely deep coral bronze with soft salmon shadings. A very popular variety. Perfect mounds covered completely, filled with flowers in early autumn. Number 1A518, 35¢ each; 3 for 90¢; 10 for \$2.75.

COMMANDER CUSHION A new well formed variety flowering earlier than older kinds. Flowers amaranth with crimson shadings. Worthwhile and the best new red cushion chrysanthemum. Number 1A509, 35¢ each; 3 for 90¢; 10 for \$2.75.

SAVE!

ORDER BY COLOR

SAVE!

AZALEA OR FAMOUS CUSHION CHRYSANTHEMUMS

RED CUSHION—A new early flowering strain. Clear crimson flowers in greatest profusion in tall plants. Number 1A540.

PINK CUSHION—Clouds of exquisite cameo pink double flowers cover the early blooming plants. Number 1A543.

WHITE CUSHION—New early blooming hardy strain. Opens double pale pink and quickly fades to clear white. Number 1A541.

BRONZE CUSHION—Extra large double flowers of clear coral bronze. Vigorous and profuse blooming. Number 1A542.

APRICOT CUSHION—Dwarf compact plants, with hundreds of coral buds and bright apricot buff double flowers. Number 1A544.

YELLOW CUSHION—Medium sized plants filled with the greatest abundance of large golden double flowers. Number 1A545.

Choice of above six colors, less than 3 of a kind not labeled. 25c each; 3 for 60c; 6 for \$1.10.

Dear Friends and Fellow Gardeners



You are to be congratulated for your good gardens. American gardeners have done a splendid job which has contributed vitally to our war efforts. Buying war bonds and planting a garden both are urged by our government. Flowering and ornamental plants bring relief to strained nerves and solace for the sad heart. Growing your own food is patriotic, economical, and affords you more security.

Spring Hill is a 96 year old family enterprise backed by three generations of experience. Our organization is operating with a reduced staff of employees and inventory, therefore we have decreased our advertising and sales. Special emphasis and attention are being made to pack and ship our 1945 Spring catalog orders promptly. Spring Hill guarantees same high quality at conservative prices. Yours for a successful garden in 1945.

Sincerely yours,
Thomas B. Kyle, President

SPRINGHILL'S DOUBLE GUARANTEE OF SATISFACTION

Honesty and Reliability a safeguard to you—an asset to us.

We guarantee all plants to be state inspected, free from disease, true to name and to reach you in tip-top growing condition. Your success depends on proper handling, planting, soil, weather conditions, etc., which are beyond our control. Regardless of the above facts Spring Hill will be responsible for half your loss and replace all plants that fail to grow at half the purchase price if notice is made by October 1st of the same year plants are shipped.

Second: Our success depends on your patronage and it is our sincere desire to deliver high quality plants so you can recommend friends to 'Buy of Spring Hill'. We are particularly concerned and interested in the welfare and satisfaction of our customers. Spring Hill urges you to let us know immediately if any plants fail to arrive in good condition or if you are dissatisfied in any way. **GUARANTEED SATISFACTION.**



**MAIL YOUR
ORDERS NOW
WE SHIP AT
PROPER TIME**

SPECIAL TRANSPORTATION NOTICE

When nursery stock or plants are to be shipped by parcel post, **PLEASE ADD 10% FOR PACKING AND POSTAGE.** This enables us to give our customers the lowest possible selling price for first class, government-inspected stock. If you do not include postage for delivery charges your order will be shipped express collect, or if requested we will bill you for the parcel post. Most orders of \$3.00 or more can best be shipped by express. Ohio customers please add 3% sales tax.

PAYMENT

Our terms are cash with order. Money should be sent by check, postal money order, express money order, draft, or registered mail. No C.O.D. orders for the duration, because of our lack of experienced office help. Sorry.

WAR STAMPS ACCEPTED

Mail war stamps in payment of your plant order from Spring Hill. Many people feel the importance of purchasing war stamps. We will accept these in payment of your order. In that way Uncle Sam will have the money, you will have the plants, and Spring Hill will have the stamps which will be turned into war bonds. Spend your money so that it will do the most good.

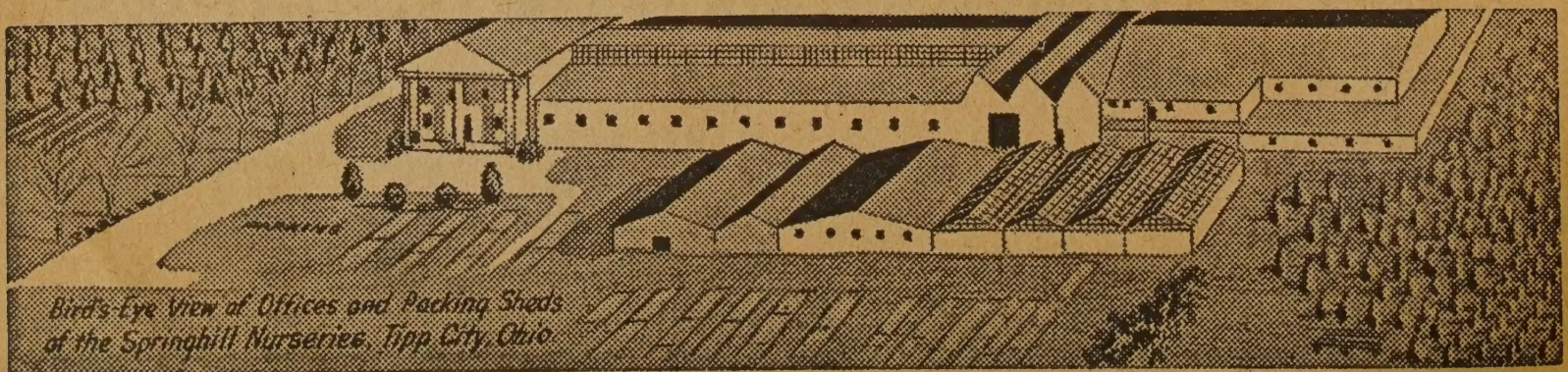

Bird's Eye View of Offices and Packing Sheds of the Springhill Nurseries, Tipp City, Ohio

INDEX

-A-

| | |
|-------------------------|----------|
| Abelia | 25 |
| Acacia | 33 |
| Ageratum | 43 |
| Almond, pink | 32 |
| Althae (Rose of Sharon) | 32-49 |
| Amaryllis | 47 |
| American Date Berry | 11 |
| American Holly | 25 |
| Apple | 4-6 |
| Apricot | 7 |
| Arbor Vitae | 22-23-24 |
| Artemisia | 20 |
| Ash | 50 |
| Asparagus | 13 |
| Asters | 52 |

-B-

| | |
|------------------------|-------------|
| Baby's Breath | 39 |
| Barberry | 32-49 |
| Beauty Bush | 36 |
| Begonias, Winter Hardy | 39 |
| Biota | 22-23-24 |
| Birch | 50 |
| Bittersweet | 21-25-36-54 |
| Blackberries | 17 |
| Blackberry Lily | 20 |
| Blazing Star | 41 |
| Bleeding Heart | 42 |
| Blueberries | 16 |
| Blue Fr. Daisy | 39 |
| Blue Spirea | 36 |
| Blue Spruce | 21-22-23-24 |
| Boston Ivy | 54 |
| Boxwood | 22-23-24 |
| Boysenberries | 14 |
| Bridal Wreath | 34-49 |
| Broad-leaf Evergreens | 25 |
| Buddleia | 29-36 |
| Bulbs | |
| Canna | 53 |
| Dahlia | 31 |
| Gladiolus | 45-46 |
| Lilies | 38-42-47 |
| Bush Cherry (Hansen's) | 13 |
| Butterfly Bush | 29-36 |
| Butterfly Flower | 41 |
| Button Mums | 48 |

INDEX

-C-

| | |
|---------------------|------------|
| Cactus | 39 |
| Calla lilies | 53 |
| Calycanthus | 37 |
| Cannas | 53 |
| Canterbury Bells | 38 |
| Caragana | 49 |
| Carnations | 39-41-42 |
| Cassia Myrlandica | 41 |
| Cherry: | |
| Bush | 13 |
| Korean | 17 |
| Sour | 8 |
| Sweet | 8 |
| Chinese Bell Flower | 37 |
| Chinese Elm | 20-50 |
| Chinese Lanterns | 40 |
| Chives | 16 |
| Chrysanthemums | 1-26-27-48 |
| Clematis | 54 |
| Cl. Roses | 55 |
| Columbine | 43 |
| Cone Flower | 40 |
| Coral Bells | 39 |
| Coralberry | 32 |
| Coreopsis | 40 |
| Cornus (Dogwood) | 50-51 |
| Crab (Flowering) | 51 |
| Cranberry | 32 |
| Creeping Phlox | 40 |
| Crepe Myrtle | 37 |
| Crimson Fl. Crab | 51 |
| Crimson Spirea | 34 |
| Currants | 16 |
| Cydonia | 33 |

-D-

| | |
|--------------|-------|
| Dahlias | 31 |
| Daisies: | |
| Blue Fringed | 39 |
| White Swan | 40 |
| Daisy Mums | 48 |
| Day Lilies | 38-42 |
| Delphiniums | 42 |
| Deutzia | 32 |
| Dewberries | 17 |
| Dogwood | 50-51 |
| Dolga Crab | 4 |
| Dogzoff | 22 |

INDEX

-E-

| | |
|-----------------------|-------------|
| Elderberries | 17 |
| Elm | 20-49-50 |
| Evergreens | 22-23-24-25 |
| Evergreen Bittersweet | 25 |
| Evergreen Shrubs | 25 |
| Euonymus | 36 |

-F-

| | |
|---------------|---------|
| Ferns, hardy | 38 |
| Figs | 11 |
| Firebush | 33 |
| Firethorn | 25 |
| Fl. Cherry | 51 |
| Fl. Crab | 51 |
| Fl. Peach | 51 |
| Fl. Plum | 51 |
| Forsythia | 33 |
| Foxglove | 38 |
| French Lilacs | 35-52 |
| Fruits | 4 to 18 |

-G-

| | |
|--------------|-------|
| Gaillardia | 40 |
| Gardenia | 33-57 |
| Ghost Plant | 20 |
| Gladiolus | 45-46 |
| Gold Flower | 35 |
| Golden Bell | 33 |
| Golden Globe | 36 |
| Gooseberries | 16 |
| Grapes | 18 |
| Grass Seed | 19 |

-H-

| | |
|-------------------|----------|
| Hawthorn | 50 |
| Hedge Plants | 49 |
| Hens and Chickens | 41 |
| Hibiscus | 20 |
| Holly | 25 |
| Hollyhocks | 21-30 |
| Honeylocust | 50 |
| Honeysuckle | 32-34-54 |
| Hyacinth | 53 |
| Hydrangea | 33-34-51 |

-I-

| | |
|---------------|----|
| Indian Lily | 53 |
| Iris: | |
| New Kaempferi | 40 |
| Fall Blooming | 21 |
| Tom Thumb | 21 |
| Vesper | 38 |
| Ivy, Boston | 54 |
| English | 54 |
| Porcelain | 54 |

-J-

| | |
|---------|----------|
| Juniper | 22-23-24 |
|---------|----------|

-K-

| | |
|--------------------------|----|
| Kolkwitzia (Beauty Bush) | 36 |
|--------------------------|----|

-L-

| | |
|------------------|-------------|
| Lemon | 11 |
| Lilacs | 35-37-52 |
| Lilies | 38-42-47-53 |
| Lobelia | 40 |
| Lombardy Poplars | 50 |
| Lonicera | 32-34-54 |
| Loosestrife | 38 |

-M-

| | |
|-------------------|------------|
| Magnolia | 51 |
| Mahonia | 25 |
| Maple | 20-50-51 |
| Marguerite, hardy | 40 |
| Mock Orange | 21-33 |
| Mt. Ash | 50 |
| Mulberry | |
| American | 19 |
| Russian | 19 |
| Mums | 1-26-27-48 |
| Myrtle | 39 |

-N-

| | |
|-----------|----|
| Novelties | 11 |
| Nut Trees | 10 |

-O-

| | |
|--------------------|----|
| Oak Leaf Hydrangea | 34 |
| Old Fashion Lilacs | 35 |
| Old Fashion Pinks | 39 |
| Orange | 11 |

INDEX

-P-

| | |
|--------------------|-------------|
| Pansies | 39 |
| Paw Paw | 11 |
| Peach | 6-20 |
| Pear | 9 |
| Peanuts | 17 |
| Peonies | 46 |
| Perennials | 38-39-40 |
| Persian Lilac | 35 |
| Persimmon | 11-17 |
| Phlox | 40 |
| Pine | 17-22-23-24 |
| Pink Veronica | 41 |
| Plum | 9 |
| Plumbago | 21-49 |
| Poppies | 30-41 |
| Privet | 21-49 |
| Prune | 9 |
| Purple Cone Flower | 40 |
| Purple Wistaria | 21-54 |
| Pussy Willow | 35 |

-R-

| | |
|-------------------------|-------|
| Ranunculus | 28 |
| Raspberries | 12 |
| Red Hot Poker | 39 |
| Red Leaf Barberry | 32 |
| Red Leaf Maple | 51 |
| Red Fl. Dogwood | 50-51 |
| Reforestation Trees | 10 |
| Rhubarb | 13 |
| Rocky Mt. Cherry | 11 |
| Roses | 55-56 |
| Rose of Sharon (Althae) | 32-49 |
| Rosy Loosestrife | 38 |
| Rosy Spires | 43 |

-S-

| | |
|----------------------------|----------|
| Sacred Tiger Lily | 53 |
| Sage | 16 |
| Scarlet Fruited Firethorn | |
| Scarlet Flowering Hawthorn | 50 |
| Scarlet Trumpet Vine | 54 |
| Seed | |
| Grass | 19 |
| Shade Trees | 50-51 |
| Shasta Daisy | |
| Alaska | 40 |
| Shrubs | 32 to 37 |
| Silver Lace Vine | 54 |
| Silver Maple | 50 |
| Smoke Trees | 33 |
| Snowball | 21-35-37 |
| Spirea | 34-49 |
| Spruce | 22-23-24 |
| Star of Bethlehem | 53 |
| Strawberries | 14-15 |
| Strawberry Guava | 19 |
| Sugar Maple | 50 |
| Sumac | 35 |
| Sweet Peas | 20 |
| Sweet Pea Shrub | 33 |
| Sweet Pea Tree | 53 |
| Sweet Shrub | 37 |

-T-

| | |
|----------------|----------|
| Tamarix | 32 |
| Taxus | 22-23-24 |
| Tree Hydrangea | 53 |
| Trees | 10-50-51 |
| Tritoma | 39 |
| Tuberoses | 20 |
| Tulip Tree | 50 |

-V-W-Y-Z-

| | |
|------------------|----------|
| Verbena | 38 |
| Veronica | 41 |
| Viburnum | 11-35-36 |
| Vines | 54 |
| Violet | 41 |
| Walnuts | 10 |
| Weeping Willow | 50 |
| Weigela | 32-36 |
| White Birch | 50 |
| White Swan Daisy | 40 |
| Wistaria | 21-54 |
| Witch Hazel | 33 |
| Yew | 22-23-24 |
| Yoshino Cherry | 51 |
| Zinnia | 40 |

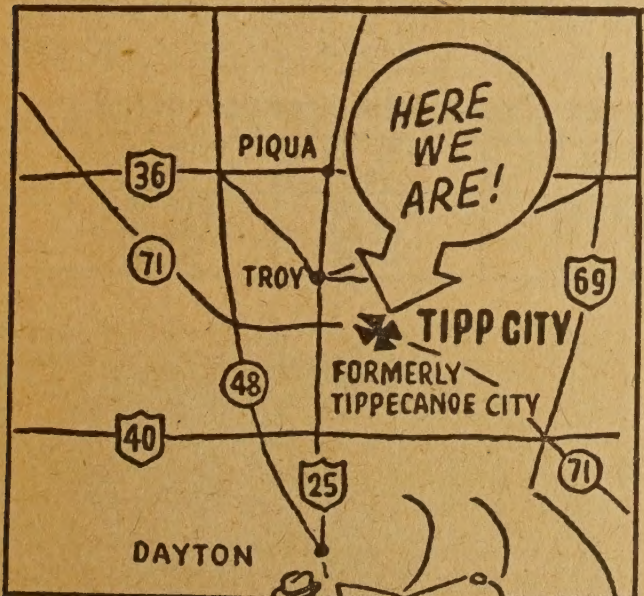

SPRING HILL
BOUND AND
BOUND TO SAVE!

GROW .. SAVE .. BEAUTIFY with Springhill's GUARANTEED APPLE TREES

APPLE TREE VARIETIES AND DESCRIPTIONS

| VARIETY | YIELDS | CATALOG NUMBER | RIPENS KEEPS TO | TEXTURE & FLAVOR | SIZE & COLOR | USES | |
|--------------------|-----------|----------------|-----------------------|---------------------------|-----------------------------|-----------|--------------------------|
| | | | | | | Eating | Cooking |
| Rambo | Good | 4A300 | September October | Juicy, Tart Excellent | Medium Striped | Excellent | Fair |
| Baldwin | Good | 4B300 | October January | Juicy, Tart Good | Medium | Fair | Excellent |
| Wealthy | Excellent | 4C300 | August November | Juicy, Tart Excellent | Medium Red Striped | Good | Good |
| McIntosh | Excellent | 4D300 | September February | Juicy, Tart Excellent | Large Red | Excellent | Good |
| Jonathan | Excellent | 4E300 | September February | Crisp, Tart Juicy | Large Yellow and Red | Excellent | Good |
| New Dolga | Good | 4F300 | September November | Tart | Small Bright Red | Fair | Jams Jellies |
| Grimes Golden | Excellent | 4G300 | September December | Crisp Fairly Tart | Large Yellow | Excellent | Excellent |
| Red Rome Beauty | Excellent | 4H300 | November March | Solid, Tart | Large Light Red & Yellow | Fair | Exc. Baker Gd. Cooker |
| Stayman Winesap | Excellent | 4I300 | October May | Crisp, Tart Juicy | Large Red & Green | Excellent | Excellent |
| Yellow Delicious | Excellent | 4J300 | November March | Solid, Juicy Semi-Tart | Extra Large Red | Excellent | Good |
| Dbi. Red Delicious | Excellent | 4K300 | October March | Juicy, Mild, Sweet | Large Deep Red | Excellent | Good Baker |
| Giant Red Winesap | Excellent | 4L300 | October May | Solid Tart | Large Deep Red | Excellent | Excellent |
| Yellow Transparent | Good | 4M300 | June July | Solid, Tart When Green | Medium Yellow | Fair | Excellent |
| New Lodi | Excellent | 4N300 | June August | Solid, Tart | Medium Yellow | Good | Excellent |

No. 52 CERTIFICATE OF NURSERY INSPECTION Columbus, Ohio, September 16, 1944 THIS IS TO CERTIFY, That the nursery stock of SPRING HILL NURSERIES CO., THOS. B. KYLE, PROP., of Tipp City, County of MIAMI, State of Ohio, consisting of Fruit Trees, other small Fruit, Perennials, Bulbs or Tubers, Greenhouse, Deciduous, Evergreens, has been inspected by a duly authorized inspector, in compliance with Section 1126, General Code, and has been found apparently free from dangerously injurious insects and plant diseases. This certificate does not cover the requirements of any special quarantine or regulation promulgated by the State of Ohio or by the United States Department of Agriculture.

All European Corn Borer susceptible plants covered by this certificate have been examined and no evidence of such infections have been found. Permission is hereby granted the above mentioned nursery firm to sell and ship nursery stock which has been inspected for the year ending September 15, 1945.

This certificate issued for sales place at ELM STREET, TIPP CITY, OHIO. This certificate, granted under the provisions of Section 1135, General Code, is invalid after September 15, 1945, and may be revoked earlier for cause. Signed: JOHN W. BARINGER, Chief of Division. JOHN T. BROWN, Director of Agriculture.

APPLE TREE PRICES—All varieties of Apple Trees alike or assorted.

| Descriptions & Cat. Numbers see above SIZE | Price Each | Price for 3 | Price for 10 | Price for 25 |
|---|---------------|----------------|-----------------|-----------------|
| | | | | |
| Better, 4-6 ft. tall | 1.35 | 3.90 | 12.50 | 24.95 |
| Best, 6-7 ft., super size | 1.75 | 5.00 | 16.35 | 34.95 |

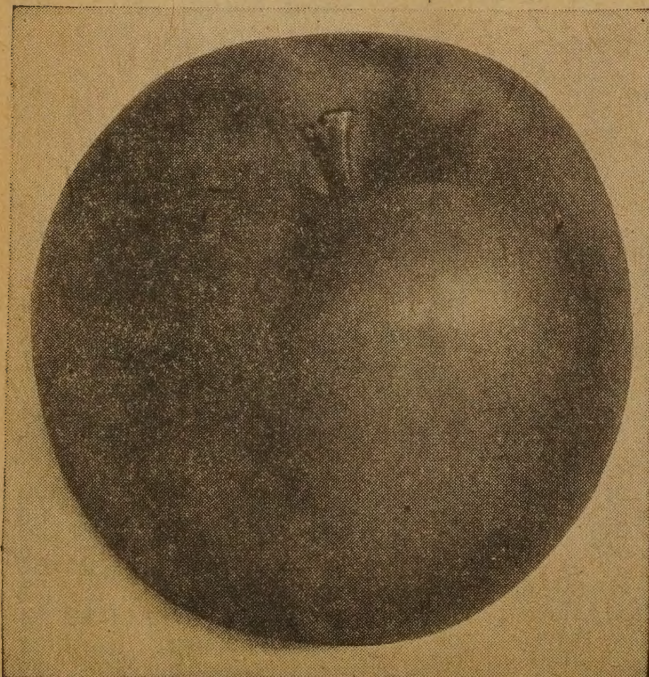

McIntosh Apple

PLEASE
Use Number,
Name and
Size When
Ordering.

ESTABLISHED
1849



Jonathan Apple

5 KINDS OF APPLES ON ONE TREE

Five different varieties grafted on one tree. A tree you'll be proud to display and enjoy. Think of having red, golden, striped and green apples on the same tree at the same time. Five leading varieties, all excellent for cooking and eating. Apples from early summer until late fall on one tree. Number 5A309, 3 yr., 4-6 ft., super size, bearing age, \$3.45 each. (Supply limited) Number 5B309, 2 yr., 3-4 ft. size, \$2.85 each.

ALL SEASON HOME APPLE ORCHARD

Offer No. 5C10. All ten trees not labeled, regular \$9.00 value

| ALL TEN FOR | \$6.75 | SAVE 33 1/3% | |
|----------------------|--------|-----------------|--------|
| 1 YELLOW TRANSPARENT | Early | 3-4 ft. | \$.90 |
| 1 LODI | Early | 3-4 ft. | .90 |
| 1 WEALTHY | Summer | 3-4 ft. | .90 |
| 1 McINTOSH | Fall | 3-4 ft. | .90 |
| 1 JONATHAN | Fall | 3-4 ft. | .90 |
| 1 GRIMES GOLDEN | Fall | 3-4 ft. | .90 |
| 1 STAYMAN WINESAP | Winter | 3-4 ft. | .90 |
| 1 YELLOW DELICIOUS | Winter | 3-4 ft. | .90 |
| 1 RED DELICIOUS | Winter | 3-4 ft. | .90 |
| 1 RED ROME BEAUTY | Winter | 3-4 ft. | .90 |

ABOVE 10 APPLE TREES FOR \$6.75

VALUE \$9.00



Anoka

Dear Friends and Fellow Gardeners

THERE ARE ALARMING SHORTAGES OF MOST NURSERY STOCK. This year's shortages of fruit trees, roses, small fruits and many varieties of ornamental plants are really serious. The supply will not be great enough for the demand. TO AVOID DISAPPOINTMENT WE URGE EARLY ORDERS.

Spring Hill's fruit trees, small fruits, vegetable seeds, roses, evergreens, etc., are all of good standard A. A. N. grades. You can depend on good quality although the serious drought has reduced the size.

Nursery stock is alive and perishable, therefore requires expert care. SPRING HILL has the buildings, equipment, experienced organization, etc., to guarantee and properly handle your order. Why take chances? Order from Spring Hill, a reliable family enterprise backed by 3 generations: 96 years experience. Operated in the interest and for the welfare of our customers. SATISFACTION GUARANTEED.

THOMAS B. KYLE President

ANOKA—A NOTEWORTHY APPLE

This noteworthy apple, created by one of America's master plantsmen, often bears fruit the first year. No waiting for those wanting fruit immediately. Hardy in all climates, this great apple has proved to be one of the very best summer apples, with large, well-formed, red, striped fruits excellent for eating and cooking. Remember—no waiting. Better order a tree now and have apples next summer. 3-4 ft. tall, number 5C300, \$1.00 each; 3 for \$2.85; 10 for \$8.75. 6-7 ft. tall, number 5A300, bearing age, \$1.95 each; 3 for \$5.55; 10 for \$18.00.

DIRECTIONS FOR PLANTING FRUIT TREES

Trees should be planted immediately after arrival, if possible. After opening package, keep roots covered with damp cloth—never expose to sun and air.

1. Notice cut opposite.
2. Dig hole large enough so that roots will not be crowded. Make separate pile of fertile top soil—the first six or eight inches first removed from hole.
3. Tree must be planted two inches deeper than grown in nursery, or two inches deeper than old soil mark around tree.
4. Put fertile top soil around roots breaking up so that there are no air pockets. Fill hole about two-thirds full, pressing earth down firmly. Water well. Fill hole to top.

The first year a mulch of well-rotted manure should be used to hold moisture and build fertility. No other fertilizer should be used until the second year. Do not let fertilizer or manure come in contact with roots or body of tree.

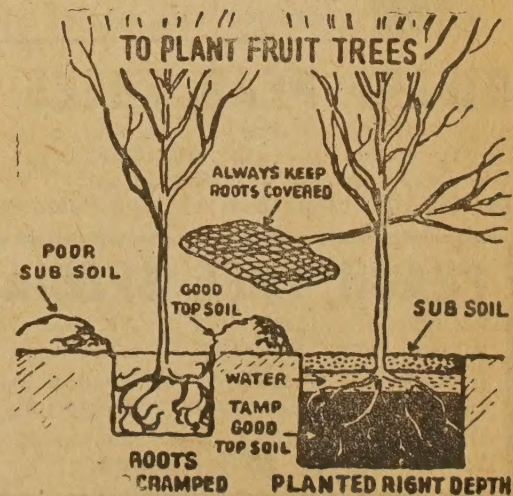

GUARANTEED PLANTS Buy With Confidence

PEACHES

ELBERTA The old reliable; most planted and big money maker. Fine juicy, golden yellow freestone. Unsurpassed and most dependable variety. Number 6A303.

CHAMPION The finest flavored peach. Beautiful large red blushed peaches of highest quality. Creamy white flesh; mid-season; freestone; high yielding. Number 6B303.

J. H. HALE Earlier than Elberta, also superior in color, size, and flavor. Extra large and colorful, commanding highest prices. Number 6E303.

EARLY ELBERTA Like the famous Elberta, except about two weeks earlier. A sure money maker. Large, yellow, freestone with red blush. Number 6D303.

NEW HALEHAVEN Extra hardy. A cross of J. H. Hale and South Haven with the best characteristics of each. Number 6G303.

LATE ELBERTA The leading late peach. Elberta type large yellow freestone. 2 to 3 weeks later. Extend peach season. Number 6C303.

GOLDEN JUBILEE Early yellow freestone. High quality, excellent color and flavor. A vigorous grower and hardy high yielding variety. Number 6H303.

SOUTH HAVEN Extremely prolific bearer of large golden yellow freestone peaches. Early ripening; colorful fruit; superb size; hardiness and heavy yields. Number 6F303.

PEACH TREE PRICES

Your choice of all varieties of peach trees listed

| Grade and Height | Price Each | Price for 3 | Price for 10 | Price for 25 |
|----------------------|------------|-------------|--------------|--------------|
| Growers, 2 ft. tall | | \$2.55 | \$ 7.95 | \$18.75 |
| Good, 3-4 ft. tall | 1.10 | 3.15 | 9.95 | 23.75 |
| Better, 4-6 ft. tall | 1.50 | 4.35 | 13.95 | |
| Best, 5-7 ft. tall | 1.75 | 5.10 | 16.50 | |

DWARF APPLE TREES

Trees never grow large and may be planted 10 by 10 in your back yard, or in hedges 6 ft. apart. Each spring the branches are filled with fragrant pink buds and white blossoms as beautiful as any lowing crab. The blooms, foliage, fruit, and graceful miniature tree all make Spring Hill's dwarf apples ideal for landscaping in gardens where space is restricted. Available in Red Delicious, McIntosh, Grimes Golden, Yellow Transparent; we reserve the right to substitute an equally good variety unless advised otherwise. 2 and 3 yr. old fruiting age, 2 to 4 ft. tall, \$3.50 each; 3 for \$9.75, Number 6P300.

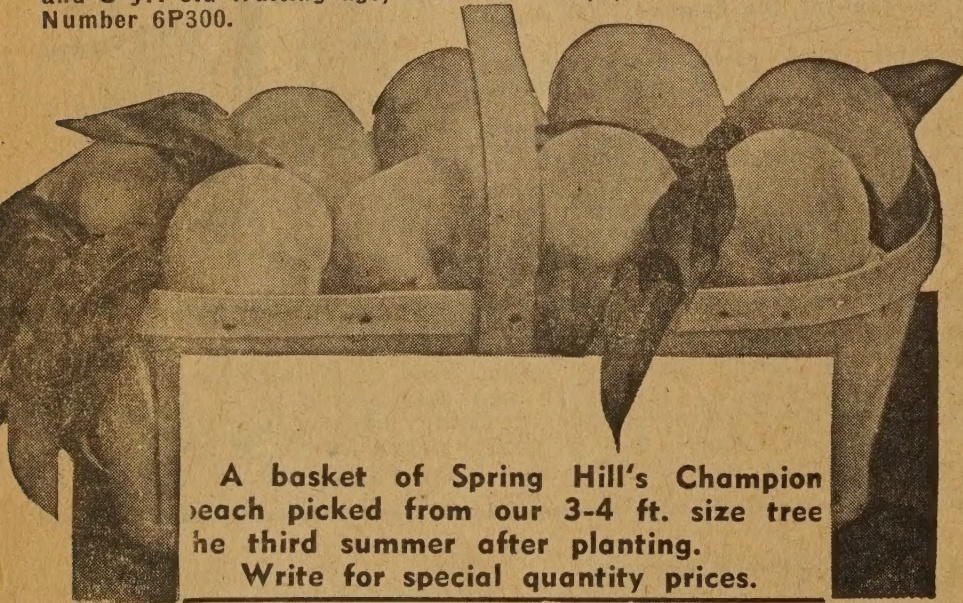

A basket of Spring Hill's Champion peach picked from our 3-4 ft. size tree the third summer after planting. Write for special quantity prices.

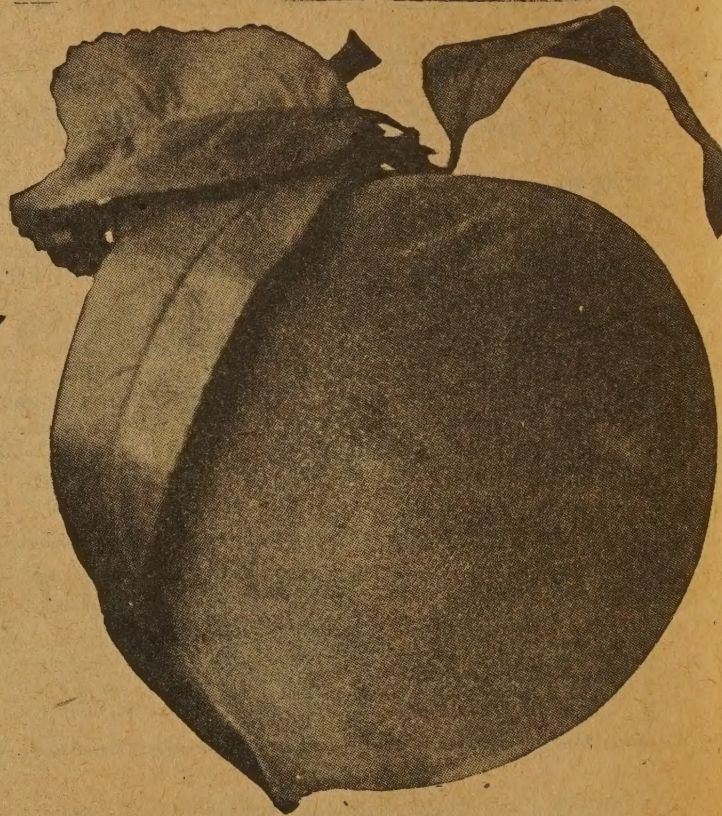

Halehaven

DWARF PEAR TREES Due to grafting on a special dwarfing rootstock these little trees may be planted in a border or restricted area the same as dwarf apple. Plant 10 feet apart and trim to the desired shape, the trees grow 6 to 10 feet in height. Following their beautiful white blossoms in Spring these amazing miniature trees bear a crop of full size fruit, often the first year after transplanting. We offer Bartlett, Duchess and Seckle only. Price of Dwarf Pear Trees, 2 to 4 feet tall, number 6B304, \$3.25 each; 3 trees for \$9.00. Limit 3 trees to a customer.

PEACH TREE SPECIAL One year old commercial growers planting size. The big commercial planters prefer this size for economy and results. The trees are smaller because they are only 1 yr. old. Here's your opportunity to plant and purchase excellent peach trees at planters prices. Only 3 varieties available, order early.

BELLE OF GEORGIA—Midseason large white freestone with pink blush. A favorite. **ELBERTA** and **GOLDEN JUBILEE**, numbers and descriptions see above.

Offer number 6I303, your choice of above varieties, 1 yr., 12 to 18 inch planters size, 28¢ each; 3 for 75¢; 10 for \$2.35; 25 for \$5.63.

GUARANTEED PLANTS Buy With Confidence

PLANT SPRING HILL'S SUPERIOR PEACHES FOR *Profit* HOME GROWN TASTE BETTER, COST LESS!

HISTORY OF OUR BUSINESS

Peter Bohlender Stayed At Home While Gold Miners Rushed West To California

In 1849, the same year in which gold was discovered in California, Peter Bohlender started working in a nursery near Dayton, Ohio. His natural love of trees and plants, his intimate knowledge of their proper planting and care, led him to the nursery business. So with the smallest of shoestring beginnings he launched his career as a nurseryman.

The buildings were small and the market was restricted to fruit trees and a few ornamental shrubs. Slowly, but surely, business improved and the nursery expanded. People around the locality of the nursery found that they could depend on Peter Bohlender's selection of plants. These people told their friends and the fame of the little nursery spread.

Today in 1945 the small nursery has grown until we ship hundreds of thousands of plants from coast to coast each year. Today, Peter Bohlender's grandsons, Thomas B. Kyle and Howard Kyle, the third consecutive generation of the immediate family, are sole owners and operators of the business.

We attribute our success and growth to our location in the heart of the fertile Miami River valley of Central Ohio, where we have superlative conditions for the production of the finest plants. Because of our buildings and modern methods of operations Spring Hill is TODAY able to offer better plants, better service and better values for your money.

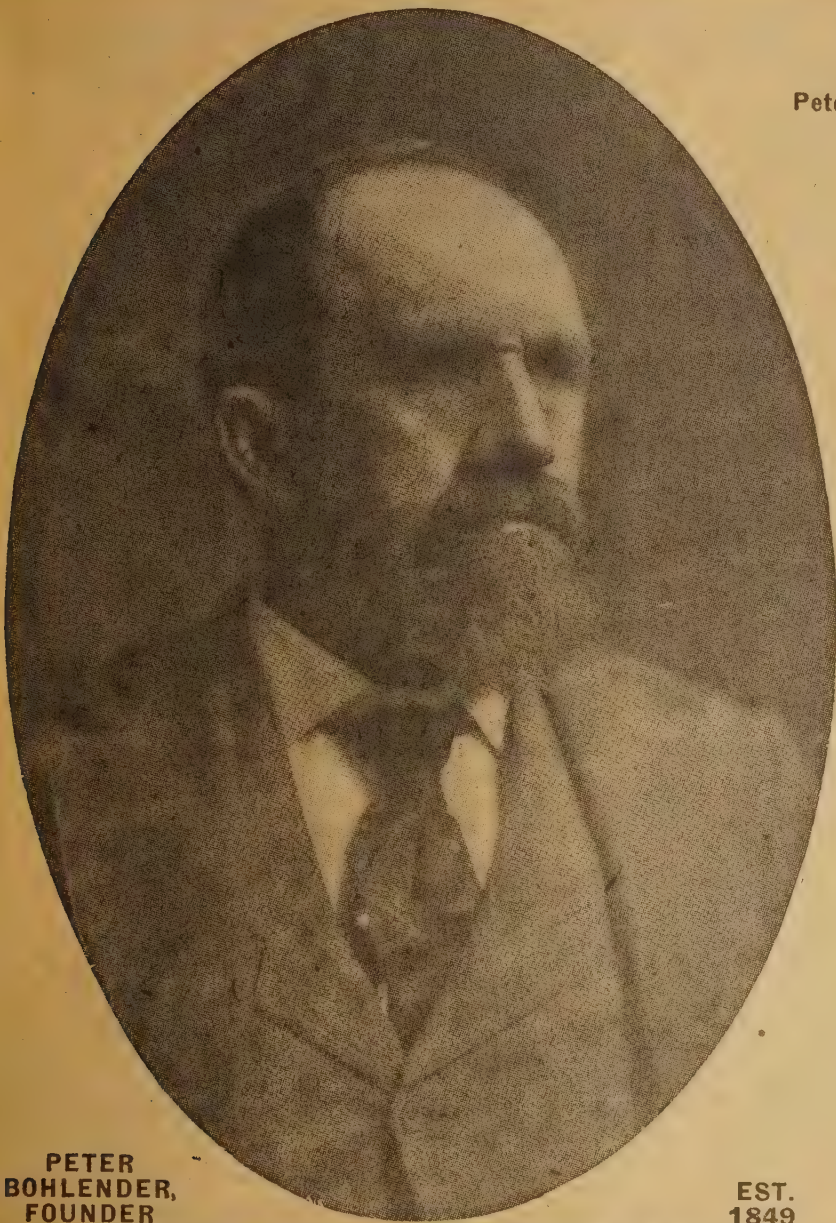

PETER BOHLENDER, FOUNDER

EST. 1849

High Yielding APRICOTS

MOORPARK Extra large, hardy and one of the finest freestone variety famous for high yields. Number 7A310.

SUPERB Extra hardy apricot, originated in Kansas. Medium large fruit, firm and highly colored. Superb for canning, eating and drying. One of the best. Number 7B310.

APRICOT TREE PRICES

Your choice of all varieties of apricot trees listed

| Grade and Height | Price Each | Price 3 Trees | Price 10 Trees |
|---------------------------|------------|---------------|----------------|
| Good, 2-3 ft., 2 yr.----- | \$1.00 | \$2.85 | \$ 8.95 |
| Better, 3-4 ft.----- | 1.50 | 4.35 | 14.00 |
| Best, 4-6 ft.----- | 1.95 | 5.70 | |

SMITH'S MOTHER NATURE BROODER Circular enclosed; mail card for full information to J. A. Smith Co., 2214 Dolman St., St. Louis 4, Mo.

NOTICE: See Special Farm Journal, Pathfinder and Poultry Journal subscription offers enclosed.



SATISFACTION GUARANTEED

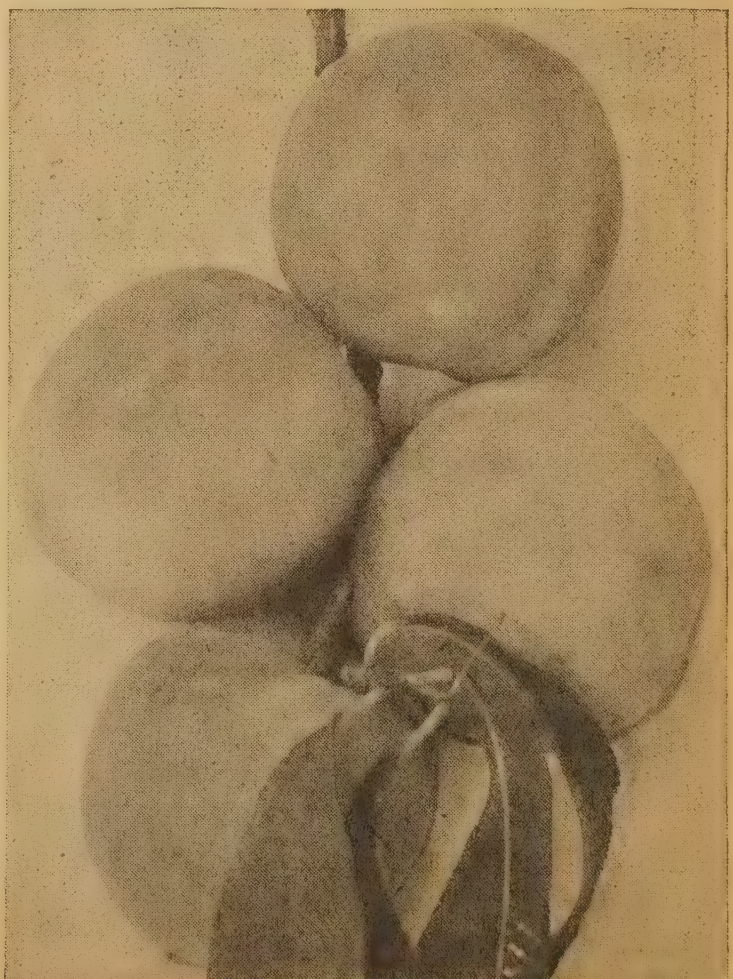

Superb Apricots

Springhills LUSH CHERRIES



LARGE
MONTMOR-
ENCY CHERRY

BEST SOUR CHERRIES

LARGE MONTMORENCY The favorite and most dependable large sour cherry for home or commercial use. Number 8A305.

EARLY RICHMOND The first cherry pies of the season which are so appetizing. First reliable sour cherries to ripen. Number 8B305.

SPRING HILL'S SOUR CHERRY TREE PRICES

Your choice of varieties.

| Grade and Height | Price Each | Price of 3 Trees | Price of 10 Trees |
|----------------------------------|------------|------------------|-------------------|
| Good, 2-3 ft. tall, 2 yr.----- | \$1.35 | \$3.90 | \$12.00 |
| Better, 3-5 ft. tall, 2 yr.----- | 1.75 | 5.10 | 16.00 |
| Best, 4-6 ft. tall, 2 yr.----- | 2.00 | 5.85 | 18.50 |

DWARF NANKING CHERRY

(Prunus Tomentosum)—A delicious fruit; a beautiful ornamental tree. Prized for its oriental beauty of foliage and bloom, plus loads of delicious cherries. Strong branched plants, 2 ft. tall, bears 2nd year, Number 8C334, 65¢ each; 3 for \$1.75. Fruiting age, 4 yr., tall, Number 8A334, \$1.25 each; 3 for \$3.45.

NEW DWARF KOREAN CHERRIES

Splendid ornamental dwarf shrubs producing delicious pie cherries in greatest profusion. Bushes grow only 3 ft. tall resembling the flowering almond in flowers, foliage and shape of plant. The fruits are about the size of Montmorency and probably more sweet. Use for pies, sauces, canning, etc., same as regular cherries. 3 yr. fruiting age, 2 1/2 inch size, number 17A74, 75¢ each; 3 for \$2.15; 12 for \$8.25.

BEST SWEET CHERRIES

FAMOUS BLACK TARTARIAN You pay premium prices at fruit stands. My, but they are delicious! Large, almost black sweet fruits. Number 8A306.

ROYAL ANN The golden sweet cherry we know so well with a blushed cheek. Without question the leading and best yellow cherry. Number 8B306.

SPRING HILL'S SWEET CHERRY TREE PRICES

| Grade and Height | Price Each | Price of 3 Trees | Price of 10 Trees | Price of 25 Trees |
|----------------------------------|------------|------------------|-------------------|-------------------|
| Good, 3-4 ft. tall, 2 yr.----- | \$1.80 | \$5.10 | \$16.00 | \$37.50 |
| Better, 4-6 ft. tall, 2 yr.----- | 2.20 | 6.30 | 20.00 | 47.50 |

Best Grafted Dwarf Quick Bearing Bush Cherries

All dwarf bush cherries are extremely hardy. They bear 2nd year and produce tremendous quantities of fruits. Excellent ornamental shrub like plants are beautiful as well as useful.

BROOKS The largest and considered the finest grafted selection of all bush cherries. Bright red fruits excellent for eating, canning, jams, etc. Number 8A307.

GOLDEN MANDAN A beautiful new variety like Brooks except the fruit is amber gold. Number 8B307.

BLACK BEAUTY The plants are like Brooks. As prolific a bearer but the fruits are almost black clear to the pit. Rated highest quality. Number 8C307.

BEST GRAFTED DWARF QUICK BEARING CHERRY PRICES

Your choice of varieties.

| Grade and Height | Price Each | Price of 3 Plants | Price of 10 Plants |
|--|------------|-------------------|--------------------|
| 12-18 inches tall, 2 yr.----- | \$.90 | \$2.55 | \$ 7.95 |
| 2-3 ft. tall, 3 yr. fruiting size----- | 1.65 | 4.80 | 15.50 |



Brooks

Finest HARDY PLUMS

GIANT PRUNE Most popular bright blue freestone plum. Firm, golden flesh. Extra large, high yielding variety of great merit.

NEW STANLEY PRUNE Most outstanding large blue plum. Surpasses in quality, hardiness; ripens two weeks earlier than other large prune plums. Highly recommended by commercial growers and experiment stations.

BURBANK Large, bright cherry red. A success in all sections. Prolific bearer of tender, juicy fruits.

EARLY GOLD PLUM A favorite large, deep golden plum for eating, preserves and canning. 3 to 4 ft. size only. Supply Limited.

PLUM TREE PRICES

Your choice of all varieties of plum trees listed.

| GRADE AND HEIGHT | Catalog Number | Price Each | 3 Trees | 10 Trees |
|--------------------------------|----------------|------------|---------|----------|
| Good, 3-4 ft., 2 yr.----- | 9B302 | \$1.60 | \$4.65 | \$14.95 |
| Best, 5-7 ft., super size----- | 9A302 | 2.50 | 7.35 | 24.00 |



Improved Shropshire Damson

IMPROVED SHROPSHIRE DAMSON

Small, dark purple colored plums in thick clusters fill the trees. Unsurpassed for jams, jellies, etc. Extremely high yielding and disease resistant. 3 to 4 ft. branched plants will fruit third year, Number 9B375, \$1.75 each; 3 for \$4.95.

BEST PEARS *Delicious and Healthful* HIGH YIELDS...EASY TO GROW

Noted for their delicate, mild, sweet, delicious flavor and the melting, buttery, juicy texture of their flesh. Pears bloom late and can be counted on for large annual crops. They are easily grown. Fine, upright, sturdy, ornamental trees for around your home.

KIEFFER Excellent keeping qualities. A favorite for canning and marketing. The large fruits when properly mellowed in storage are extra good.

BARTLETT Universal popularity for home and market. Large, handsome, waxy yellow with red blushed cheeks, ripening in August. Highly recommended for eating and canning.

SECKEL The well known small sugar pear prized for its rich flavor for eating, desserts and pickling.

DUCHESS The largest of the really good pears. A vigorous growing, reliable bearing variety well flavored with unsurpassed sweet and mellow white flesh. Ripens in October.

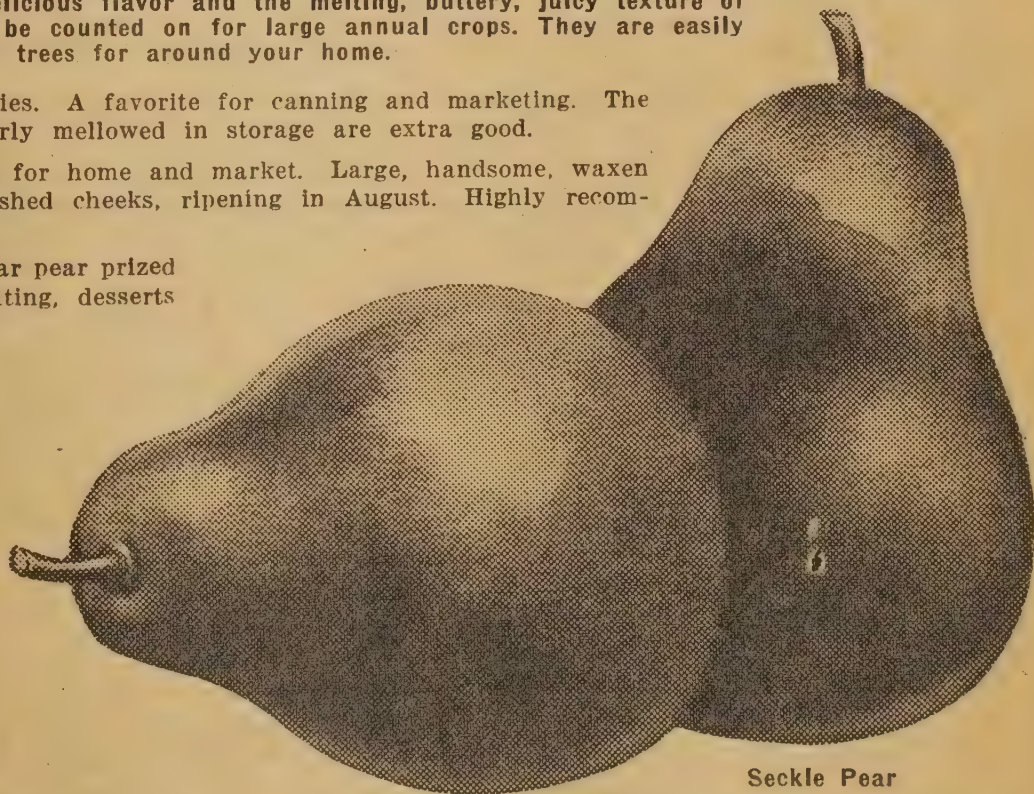

Seckle Pear

INDEX See page 3
SEE NOVELTY FRUITS
Page 11. Dwarf Pears
Page 7.

PEAR TREE PRICES

Your choice of all varieties of pear trees listed

| GRADE AND HEIGHT | Catalog Number | Price Each | 3 Trees | 10 Trees |
|--------------------------------|----------------|------------|---------|----------|
| Good, 3-4 ft., 2 yr.----- | 9B304 | \$1.60 | \$4.65 | \$14.95 |
| Best, 5-7 ft., super size----- | 9A304 | 2.50 | 7.35 | 24.00 |

SEEDLESS PEAR (Patent Pending)—A triumph in quality, flavor, and economy (no core to waste). No seed, no core. A practical high grade pear, ripening 10 days after Bartlett, of finest quality, bears when three years old. Endorsed by Ohio Agriculture Experiment Station. 5 to 7 ft., 3 yr. size, number 9A375, \$3.50 each; 3 for \$10.00.

FREE
Planting
Instructions
With Order of
\$1⁰⁰ or More

Money Making NOVELTY NUT TREES

AMERICAN HAZEL NUT (*Corylus Americana*)—Easy to crack and shell. Excellent large sweet kernels are produced in abundance on low shrubby plants, never growing over 6 ft. tall. A fine ornamental shrub that yields when planted close in hedges, shrubs or borders, etc. Extra hardy, attractive and easy to grow. ONE plant often yields a peck of nuts. 3 yr. size, 18 to 24 inch, number 10B728, 45¢ each; 3 for \$1.15; 12 for 4.25. Large 5 yr., 3 ft. heavy bearing age plants, number 10A728, \$1.25 each; 3 for \$3.60; 12 for \$13.80.



American Filbert

LARGE FRUITING BLACK WALNUT Spring Hill's large fruiting black walnuts are a select strain from Walnut Grove in Central Ohio. They are excellent lumber trees and yield an abundance of large meaty nuts. 2 yr., 24 inches tall, number 10C730, 3 for 50¢; 10 for \$1.25. 3 yr., 30 to 36 inches tall, number 10B730, 3 for 75¢; 10 for \$1.95. 6 yr., 5 to 7 ft. tall, number 10A730, \$2.50 each.

GRAFTED FRANQUETTE ENGLISH WALNUTS

Spring Hill's new hardy grafted variety. A rapid growing semi-dwarf tree excellent for planting in your yard as an ornamental tree. The large nuts are thin shelled and easy to crack with big light kernels. 48 inches tall, number 10A735, \$3.65 each. 24 to 36 in. tall, number 10B735, \$2.25 each.



Hardy Chinese Walnut

HEART NUT (*Juglans Cordiformis*)—Fascinating ornamental trees that bear in 3 years, heart shaped nuts in large grape-like clusters. Spring Hill recommends for those interested in the new and better trees. Heart Nut is noted for its superb flavored white meats that crack out in halves. The broad, tropical appearing trees are extremely hardy, fast growing and high yielding. A different and valuable tree. 3 yr., 30 to 36 inches tall, number 10B727, 85¢ each; 3 for \$2.40; 10 for 7.75. 5 yr., 48 to 60 inches tall, number 10A727,, \$2.75 each; 3 for \$7.50.

NEW MANCHURIAN CHESTNUT (Blight Resistant)—

Enjoy finest chestnuts where Native American Chestnuts have blighted and died. Will bear second or third year after planting when 5 or 6 feet tall. Spring Hill guarantees the trees a blight resistant strain. The nuts are 1 to 1½ inches across, comparing in size, quality and sweetness to the best native chestnuts. Only a few hundred plants available. 4 yr., 36 to 48 inches tall, number 10B729, \$2.95 each; 3 for \$8.25.

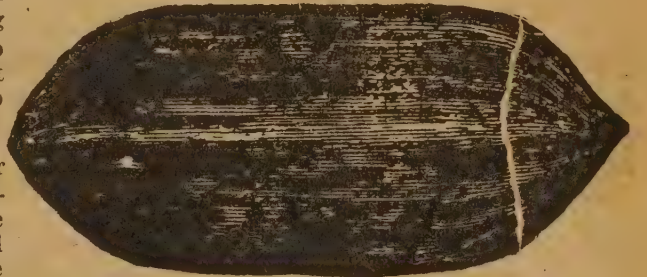

Northern Hardy Pecan

MAMMOTH FRUITED HICKORY Six years ago our men found an especially large rather thin shelled hickory, which we believe to be the finest value hickory we have ever seen. The 3 yr. seedlings Spring Hill offers are grown from this large variety; however, we cannot guarantee the seedlings will reproduce true from seed. 4 yr., 18 to 24 inch size, number 10C731, 65¢ each; 3 for \$1.80; 10 for \$5.75. 6 yr., 48 to 60 inches tall, number 10B731, \$2.75 each.

CHINESE WALNUT Has withstood 20 degrees below zero without injury; begins to bear when three years old. The nuts are larger and are borne in clusters of 10 to 20. They resemble English Walnuts in size, shape, and flavor. 3 yr., 24 to 36 inches tall, number 10B726, 75¢ each; 3 for \$2.15. 5 yr., 48 to 60 inches tall, number 10B726, \$2.50 each; 3 for \$7.25.

AMERICAN BUTTERNUT (*Juglans Cinerea*)—Often called White Walnut; prized for eating and cooking because of its fine flavor. This beautiful fast growing hardy tree is valuable for timber and shade. The nuts are shaped like a pecan and do not have to be hulled for winter storing. An exceptional value. 2 yr., 24 inches tall, number 10B733, 40¢ each; 2 for 75¢. 70 to 80 in. tall, number 10A733, \$2.75 each.



Basket of Large Black Walnuts

NEW HARDY PECAN Hardy and sturdy as an Oak. A splendid and beautiful rapid growing shade tree that will reward you with bushels of fine quality nuts 2 to 2½ inches long. The kernels are plump and of finest quality. Guaranteed a true hardy strain with large paper shell nuts easy to crack. 6 yr., 42 to 48 inches tall, number 10A725, \$2.85 each; 3 for \$8.25. 18 to 24 in. tall, number 10C725, \$1.25 each; 3 for \$3.50.

REFORESTATION TREES

EROSION CONTROL, WINDBREAKS AND WOOD LOTS, ETC.

- AMERICAN WHITE ASH**—A wonderful fast growing native tree valuable for timber.
 - CATALPA SPECIOSA**—The Hardy Catalpa planted extensively for fence posts, timber and wind breaks.
 - HACKBERRY AMERICAN**—Excellent for wood lots and wind breaks. Fast growing.
 - CHINESE ELM**—Guaranteed true hardy fast growing strain.
 - THORNLESS HONEY LOCUST** (*Gleditsia*)—A rapid growing sturdy tree, gaining in favor for wood lot and city plantings.
- Above varieties of trees, 24 to 36 inch, 2 and 3 yr. size, your choice of varieties. Not less than 25 of a kind. 25 for \$2.50; 100 for \$8.00; offer number 10F795.

SPRING HILL NURSERIES... Horticulture Specialists & Consultants... Tipp City, O.

NOVELTY FRUITS *New! Different!*

ENJOY DELICIOUS FRESH FRUIT FROM DECORATIVE PLANTS · UTILITY · BEAUTY

HARDY ORANGE (*Poncirus Trifoliata*)—A small tree native in North Central China where it has been cultivated since ancient times. This beautiful dwarf tree is worth growing for its handsome glossy foliage, lovely snow white fragrant flowers and fruits. Should have some protection north of Philadelphia. Special low price because of a quantity of plants on hand. 3 yr., 18 to 24 inches tall blooming size, number 11A396, 60¢ each; 3 for \$1.65.

NEW EVERBEARING LEMON (*Everbearing Giant Ponderosa Lemon*)—Enjoy this interesting, beautiful and useful dwarf indoor plant. The plants are easy to grow, blooming and fruiting all year. The large fragrant, waxy white flowers are rich in romance and reminiscent of the gardenia. The large lemons often weigh 2 to 3 pounds and are used for their excellent juice. Large 3 yr. blooming size plants, 24 inches tall, number 11A385, \$2.50 each; 3 for \$6.95. 2 yr. plants, 12 to 15 inches tall, number 11B385, \$1.15 each; 3 for \$3.25.

DWARF FRUITING ORANGE (*Otaheite Orange*)—Lovely foliage, fragrant flowers and delicious little oranges. Flowers throughout the season. The delightfully fragrant waxy white blooms are produced abundantly. The dwarf plants often have blossoms, green and ripe fruit on the tree at the same time. Otaheite is particularly adapted to pot culture. Easy to grow, often bears 1st year. 3 yr. blooming age, 10 to 15 inch tops, number 11A390, \$1.75 each; 2 for \$3.35. 2 yr., 8 to 10 inch plants, number 11B390, 95¢ each; 2 for \$1.75.

AMERICAN DATE BERRY (*Viburnum Lentago*)—Large clusters of blue-black berries shaped like miniature dates. The fruits make excellent jams, pies, and are a favorite berry for eating by school children and old-timers who recall them as "black-haws". The beautiful plants are ideal for landscaping. Tall growing with white flower clusters in spring and attractive scarlet autumn foliage. 3 yr., 18 to 24 inches tall, number 11B397, 40¢ each; 2 for 75¢; 10 for \$3.50. 5 yr., 30 to 36 inches tall, number 11A397, 75¢ each; 3 for \$2.10.



New Everbearing Lemon

ROCKY MT. CHERRY (*Prunus Besseyi*)—A beautiful productive landscape plant. A native dwarf shrubby tree with handsome silvery foliage. Exquisite white flowers, followed by black cherries. Prized for cooking, preserves and pies, etc. Plant two or more trees for cross-pollination. 2 yr., 12 to 18 inch blooming size, number 11C336, 49¢ each; 3 for \$1.35.

49¢

EACH



American Date Berry

AMERICAN PERSIMMON A beautiful compact, symmetrical shaped dwarf tree with handsome rich green foliage. A rare tree filled each autumn with large meaty, healthful fruits. The spicy fruits, highly prized for eating after frosts. Plant two or more trees for cross-pollination. 2 yr. sturdy plants, 24 to 36 inches tall, 75¢ each; 3 for \$1.95, number 11C388. Large 4 to 5 ft. plants, number 11A388, \$2.25 each; 2 for \$4.25.

FIGS IN THE NORTH THIS SUMMER Grow Figs at home in the north. Adapted to a wide range of soils. Can be planted outside but are not hardy north of Washington, D. C., and should be potted and taken inside each fall. Very ornamental leaves and large brownish-purple fruit. Are wonderfully good, you will prefer the fresh fruit to that bought over the counter. Will bear an abundance of fruit for you this summer in your own yard. Plant in rich soil for rapid growth. Number 11A391, 2 yr. plants, trimmed for planting, 90¢ each; 2 for \$1.70; 6 for \$4.80.



Paw Paw

PAW PAW OR GUSTARD APPLE Handsome dwarf trees grown for their large, handsome foliage, attractive cinnamon flowers and large, greenish-golden edible banana-like fruits. Liked by many people. Grows well in dense shade and in full sunlight. New low price. Number 11B389, 24 to 36 inches, 90¢ each; 3 for \$2.55.

Enjoy HOME GROWN RASPBERRIES

GUARANTEED • TWICE GOVERNMENT INSPECTED

INSTRUCTIONS

PLANTING RASPBERRIES, BLACKBERRIES, DEWBERRIES, YOUNGBERRIES, BOYSENBERRIES

The above varieties resemble one another in general cultural needs.

WHAT TO PLANT—Strong plants of any variety in this catalog are good.

WHERE—Plant in almost any soil. However, berries grow best in loamy, rich soil.

WHEN—Plant in early spring or fall.

HOW—Work ground evenly and thoroughly. Make hole large enough to accommodate roots without cramping. Cover crown of plant 1 to 2 inches, being sure the roots are not turned up or crowded. Firm dirt around roots but keep surface of ground loose. In mid-summer after canes have grown, pinch top about two feet above ground to make branch. The second year after harvesting the crop, cut out all old canes. Repeat year after year. Cultivation and fertility are essential for good, thrifty, disease-free plants.

PLANTING DISTANCE—Raspberries and Blackberries 3 ft. by 6 ft.; Youngberries, Boysenberries and Dewberries 6 ft. by 6 ft.

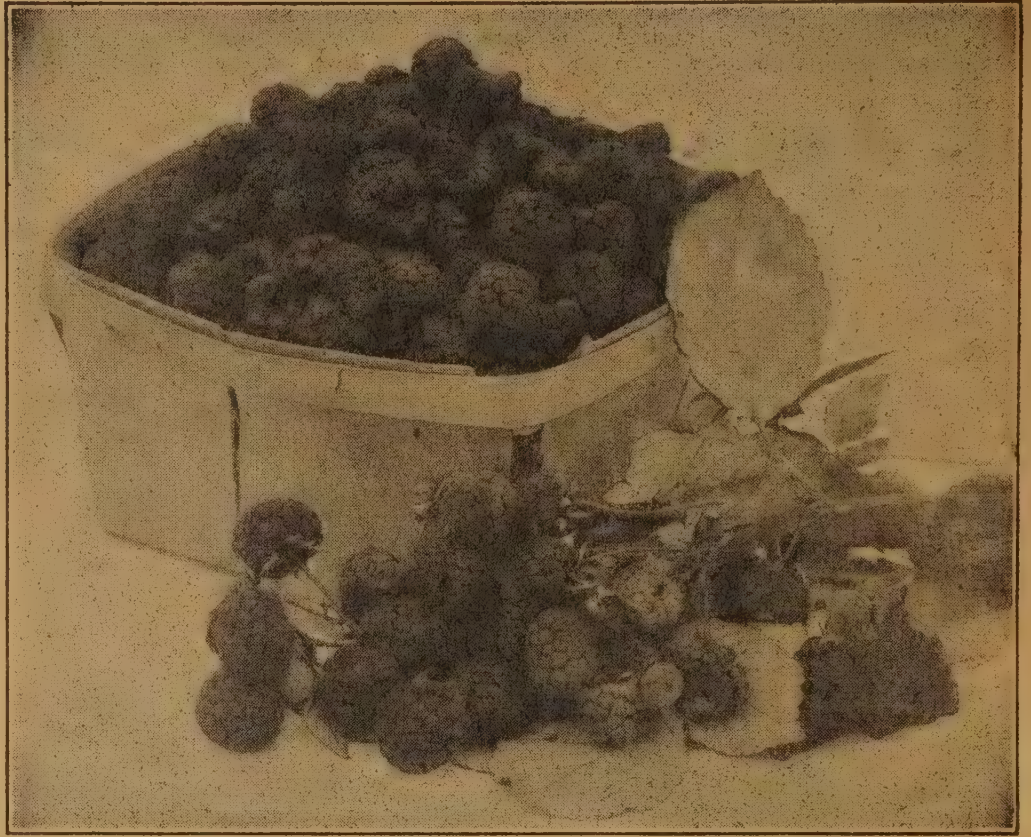

NEWBURGH A new introduction by New York Experiment Station. Newburgh has proven very successful in all sections. Very hardy, healthy, and tall growing. Fruit very large, firm, bright red with superb flavor.

GIANT LATHAM Latham is extra resistant to disease and insects. Vigorous grower that yields largest crops of mammoth sized berries. Famous for quality, bright red color and absence of seeds. Very hardy growing and producing in coldest parts of Northwest. The most popular and most planted of all Red Raspberries.

BLACK BEAUTY An excellent new luscious variety. Succeeds extra well and very disease-resistant. Popular with commercial growers, because it yields heavily and the firm fruits handle and stay on the plants longer.

CUMBERLAND The largest of all black caps; firm and a good shipper. One of the most profitable as a market berry. Most vigorous, healthy and heaviest yielding dependable black raspberry. Berries are excellent for canning, preserving and the large sweet berries sell at highest market prices.

NEW RED GIANT EVERBEARING INDIAN SUMMER The best Everbearing Red Raspberry. Earliest to ripen; bears a full crop in June and an immense crop in the fall. A sensation because of its size, flavor, and unusual beauty. Wonderful keeping qualities. Berries are glossy red, conical in shape, and of extra large size. The greatest all-purpose Raspberry. The fall crops, when Raspberries are scarce and therefore highly prized, are heavier than the earlier ones. Prices see below.

PRICES OF ALL RASPBERRIES LISTED ON THIS PAGE

| Name | Catalog Number | Best Size #1 Grade | | | | | | | | |
|---------------|----------------|--------------------|------|------|------|-------|-------|-------|-------|-------|
| | | 6 | 12 | 25 | 50 | 100 | 200 | 300 | 400 | 500 |
| Latham | 12A21 | 1.50 | 2.25 | 3.85 | 6.85 | 12.25 | 24.00 | 32.50 | 42.00 | 50.00 |
| Newburgh | 12A25 | 1.65 | 2.40 | 4.15 | 7.35 | 12.95 | 25.60 | 34.80 | | |
| Cumberland | 12A23 | 1.25 | 1.85 | 3.00 | 5.60 | 9.90 | 19.20 | 26.10 | 33.60 | 40.00 |
| Black Beauty | 12A22 | 1.50 | 2.25 | 3.85 | 6.85 | 12.25 | 24.00 | 32.50 | 42.00 | 50.00 |
| Indian Summer | 12A24 | 2.10 | 2.95 | 5.25 | 9.25 | 16.25 | 32.00 | 43.50 | | |

CULTURAL ADVICE FOR MOST SUCCESSFUL RASPBERRY GROWING

Plant dependable, highyielding and disease resistant varieties listed on this page. Any plants that show signs of disease should be removed and burned. Plant early as possible in the spring. In order to promote strong, stocky plants pinch tops of canes, when 18 inches tall, each summer, this makes more lateral branches resulting in heavier yields. Liberal quantities of manure and high nitrogen fertilizers are very beneficial. To maintain clean thrifty plants and control anthracnose use 1 lb. dry lime and sulphur to 5 gallons of water and spray in early spring before foliage starts. Also advisable to dust foliage throughout summer with sulphur. Cultivate regularly throughout the summer checking growth in late August because of danger from winter injury.

SPRING HILL NURSERIES... Horticulture Specialists & Consultants... Tipp City, O.

Dwarf Quick Bearing **CHERRIES**

Two decades of plant breeding and hybridizing by Prof. N. E. Hansen of South Dakota State College have produced new improved hardy dwarf cherry. Plant Hansen's new quick bearing cherries.

1. Easy to grow, high yielding.
2. Sure to produce 1st or 2nd year.
3. Excellent to eat, cook or preserve.
4. Small shrub like plant for small area, beautiful ornamental plants.

These wonderful plants have a two-fold purpose, being beautiful dwarf shrubs filled with useful wholesome fruit. Excellent planted in groups, as a hedge or screen and mixed in shrub border.

The entire plant is filled with a mass of lovely snow-white flowers early each spring. The handsome foliage is silvery-green and turns to bright red and gold in autumn. The fruit is larger than cherries but plumshaped.

Delicious to eat from bush and fine in sauce, jam and jellies. Grows 4 to 5 ft. tall and 3 to 4 ft. broad, should be planted 4 to 6 feet apart. Large fruiting age, 4 year old, 3 ft. tall, number 13A335, \$1.50 each; 3 for \$4.20. 2 yr., 2 ft. tall, number 13B335, 70c each; 3 for \$1.95; 10 for \$5.95.

WASHINGTON ASPARAGUS

Giant, rust-resistant strain, ahead of others in size, tenderness and long cutting period. The leading asparagus. The first fine vegetable of spring.

Like sweet corn, it is really good only when cut from your own garden and cooked immediately. Grow it as a beautiful ornamental plant if you have no vegetable garden.

| | Cat. No. | 10 | 25 | 100 | 250 |
|---------------------|----------|--------|--------|---------|---------|
| Jumbo, 3 yr., No. 1 | 13A10 | \$1.75 | \$3.75 | \$10.00 | \$20.00 |
| 2 yr., No. 1 grade | 13B10 | 1.35 | 3.00 | 8.00 | 16.00 |
| 2 yr., No. 2 grade | 13C10 | 1.10 | 2.25 | 6.00 | 12.00 |

NEW PARADISE ASPARAGUS

A grand new variety, producing younger and heavier than any other asparagus. The stems are large, tender, and green like Washington, have the same rust-resistant qualities, and an even milder flavor. Spring Hill strongly recommends Paradise as a new money-maker and a better variety that deserves all its acclaim and popularity. If you have only a limited space, plant Paradise; it yields so heavily.

| | Cat. No. | 10 | 25 | 100 | 250 |
|---------------------|----------|--------|--------|---------|---------|
| Jumbo, 3 yr., No. 1 | 13A11 | \$2.00 | \$4.10 | \$11.50 | \$22.50 |
| 2 yr., No. 1 grade | 13B11 | 1.75 | 3.75 | 10.00 | 20.00 |

LINNEAUS RHUBARB The 1st vegetable of spring. Contains an abundance of vitamins A and C. Easy to grow, wonderful for pies, sauces, wine, and canning. The standard commercial variety grown from re-selected seed. Number 13A14, 3 yr. hand graded whole roots, 50¢ each; 3 for \$1.25. 2 yr. hand graded whole roots, number 13B14, 40¢ each; 3 for 1.00; 10 for 2.85.

RUBY RHUBARB A new variety that does not seed. Considered the most tender. Stalks are red all through to foliage and tender and sweet all summer. Hand cut crown division superior to seedlings. Number 13A13, \$1.15 each; 3 for \$3.10.

NEW CHAPMAN'S CANADIAN RED RHUBARB This new rhubarb has flavor, and color of Ruby. The newest and rated the finest of all rhubarbs. It is well worth the slight additional cost. Number 13A15, No. 1 hand cut divisions, \$1.25 each; 3 for \$3.55.

GIANT RED McDONALD RHUBARB

A fine, high-yielding rhubarb. Giant stalks are two or three times larger than common rhubarb, extra red, and very tender. It never seeds and stays tender and juicy for months. A tremendous yielder, vigorous, and hardy. Spring Hill guarantees true imported strain, No. 1 hand cut crown division. Number 13A12, 98c each; 3 for \$2.75.

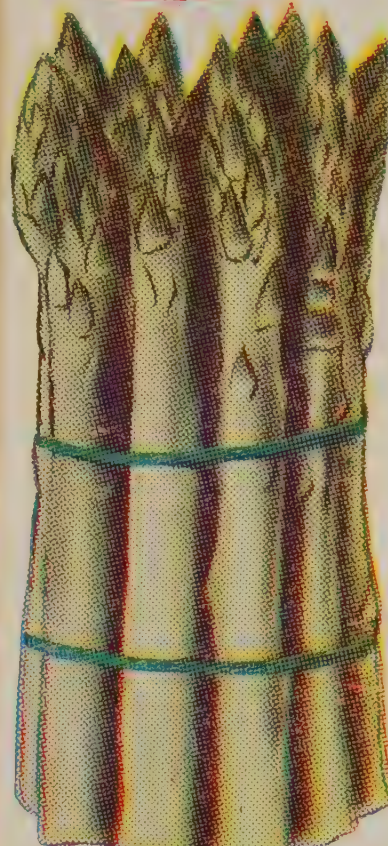

Washington Asparagus



Ruby Rhubarb

Americas Best
ECONOMY PRICES

STRAWBERRIES

GOV'T. INSPECTED
Guaranteed Quality



All Season Strawberry Family Patch

| | |
|-------------------------|------|
| 25 Premier | 1.35 |
| 25 Ambrosia | 1.35 |
| 25 Everbearing Gem | 2.25 |
| 25 Everbearing Mastadon | 2.50 |

100 1st Grade Plants
REGULAR \$7.45 VALUE
ALL FOR **\$5.95**
SAVE 20%

New Everbearing Gemzata Strawberry



NEW GIANT BOYSENBERRIES

The biggest berry ever developed! The fancy looking berries measure 1 1/2 to 2 inches long and are beautiful purple color. The pleasing flavor is a combination of berries and unsurpassed either fresh, canned or in jams, jellies, pies, etc. Six plants will give the average family all the fruit they want for eating. Spring Hill's superior high yielding, hardy plants bear the next year after planting and fruit for 3 to 4 weeks. Recommended for home and commercial plantings. 1st class top grade number 14B335, 30¢ each; 4 for \$1.00; 12 for \$2.45; 50 for \$7.50. 2 yr. fruiting age, number 14A335, 45¢ each; 3 for \$1.15; 6 for \$2.10; 12 for \$3.95.



NEW GIANT THORNLESS BOYSENBERRY

A new hardy offspring of the regular boysenberry that retains all the superb flavor, size and high yielding qualities of its parent. Easier to pick, cultivate and work with in every way. Ripens 10 days earlier. (Supply limited.) 1 yr., No. 1, number 14B336, 3 for 95¢; 6 for \$1.75; 12 for \$3.15; 25 for \$5.85.

New Giant Thornless BOYSENBERRIES

3 for 95¢
6 for \$1.75; 12 for \$3.15
25 for \$5.85



Too Deep

Too Shallow

Too Cramped

Right Way

STRAWBERRY PLANTING

HAVE SOME STRAWBERRIES!

Pleasant Memories! Most of us recall the delightful hours spent in a strawberry patch. The strawberry is our most cosmopolitan fruit, adapting itself to practically all climates and soils. All of Springhill's strawberries are **GUARANTEED** fresh dug, true to name, superior yielding strains scientifically fed and grown on specially prepared soil to insure superiority in size, vigor and productiveness. All strawberries shipped direct from contract grower in Central Indiana.

EVERBEARING MASTADON Extremely large, a leader in quality, size, dependability and yields for a decade. Best planted in hill culture 18 by 18 inches. Fruit 90 days after planting till freezing weather. Self-pollenizing.

EVERBEARING GIANT GEM A leading variety. Outstanding for size, quality and beauty of its smooth bright red fruit. Bears 90 days after planting, enjoy strawberries this Fall, plant now. Good plant maker and self-pollenizing, can be planted alone. Prices below.

NEW EVERBEARING GEMZATA A new cross of Gem and Wayzata. It has the good plant making qualities of Gem and the superb quality, size, color and flavor of Wayzata. Destined to be the greatest of all everbearing varieties. Only a few thousand plants available. Self-pollenizing.

EVERBEARING WAYZATA Considered the perfect strawberry, plant in hill culture 18 by 18 inches as it grows in clumps making only a few runners. Famous for size, flavor, color and yields. Highly recommended. Self-pollenizing.

NEW STRAWBERRY PRICES

| NAME | Catalog Number | 25 Plants | 50 Plants | 100 Plants | 250 Plants |
|----------------|----------------|-----------|-----------|------------|------------|
| Dorsett | 15A51 | \$1.20 | \$2.00 | \$3.25 | \$5.50 |
| Fairfax | 15A52 | 1.20 | 2.00 | 3.25 | 6.50 |
| Premier | 15A50 | 1.35 | 2.25 | 3.60 | 7.25 |
| Ambrosia | 15A53 | 1.35 | 2.25 | 3.60 | 7.25 |
| Majestic | 15A54 | 1.20 | 2.00 | 3.25 | 5.50 |
| Robinson | 15A61 | 1.35 | 2.25 | 3.60 | 7.25 |
| Blakemore | 15A60 | 1.05 | 1.75 | 2.75 | 5.50 |
| Senator Dunlap | 15A55 | 1.05 | 1.75 | 2.75 | 5.50 |
| Evbr. Gem | 15A56 | 2.25 | 3.75 | 6.00 | — |
| Evbr. Gemzata | 15A57 | 2.85 | 4.85 | 8.00 | — |
| Evbr. Mastadon | 15A58 | 2.50 | 4.35 | 7.00 | — |
| Evbr. Wayzata | 15A59 | 3.00 | 5.35 | 9.00 | — |

STATE CATALOG NUMBER, QUANTITY AND PRICE
ORDER BLANKS PAGE 8 AND 48

PREMIER Dependable extra early, large, high quality, heavy yielding variety. A sure bearer therefore most planted of all strawberries. Self-pollenizing.

DORSETT New, hybridized by U. S. Dept. of Agriculture. A Premier cross, larger in size, superior in color and quality.

FAIRFAX Another Premier cross, introduced by U. S. D. A. similar to Dorsett in size and type but has darker firmer berries.

ROBINSON New, sensational, high yielding variety with extra large, bright cardinal red berries that retain their size to the last picking. Extra long fruiting season. Highly recommended.

AMBROSIA Ripens a month later than Premier. Self-pollenizing, extremely hardy and tall, maturing its high quality fruits off the ground.

BLAKEMORE Most planted berry in South. The most vigorous, easiest to grow and surest to yield. A colorful, firm high quality berry.

NEW MAJESTIC According to our records and results Majestic is destined to be the leading variety. Plants larger than Premier, with better roots and more runners. Only Premier seedling surpassing it for commercial production. Self-pollenizing. (New low price.)

SENATOR DUNLAP This grand old strain is probably the most popular variety in the Central states. Dependable, a sure bearer, tremendous yields of large high quality berries. A favorite for canning.

NOTICE!! The extended drought this summer, labor and many other factors have made this year's strawberry plant crop the smallest in years. Prices have increased substantially, nevertheless we advise you to order early for there will not be sufficient plants for the demand.



EVERBEARING GEM PICKED FROM SPRINGHILL'S HIGH QUALITY NORTHERN GROWN PLANTS, OCTOBER 18

HOME GROWN *Fruits*

FOR HEALTH — FOR PROFIT

NEW RED LAKE CURRANT Originating in the far North, this new currant has been tested in many different localities with outstanding and favorable results. It promises to replace other varieties for commercial and home use because of its vigor and productiveness, and large red fruit. Order early as supply is limited. **2 yr., number 16B65, 3 for \$1.65; 10 for \$4.75. 3 yr., XX fruiting age, number 16A65, 75¢ each; 3 for \$2.10; 10 for \$5.95.**

RED CROSS CURRANT Beautiful, large clusters of fiery-red fruit of unexcelled flavor and quality. Red Cross is a vigorous grower and producer. Number 16B66, **3 for \$1.50; 10 for 4.25. 3 yr. XX fruiting age, number 16A66, 70¢ each; 3 for 1.95; 10 for \$5.50.**

RED JACKET GOOSEBERRY A dependable and productive hardy variety. The highly colored red berries are large, sweet and of excellent quality. Prized for cooking and canning. **2 yr., number 16B70, 65¢ each; 3 for \$1.75; 10 for \$5.50. 3 yr. XX fruiting age, number 16A70, 85¢ each; 3 for \$2.35.**

DOWNING GOOSEBERRY One of the largest fruiting varieties. This vigorous growing variety is unsurpassed for yields, size, and quality. Extra large, green and golden fruits. A leading commercial variety. **2 yr., number 16B71, 65¢ each; 3 for \$1.75; 10 for \$5.50. 3 yr. XX fruiting age, 85¢ each; 3 for \$2.35.**

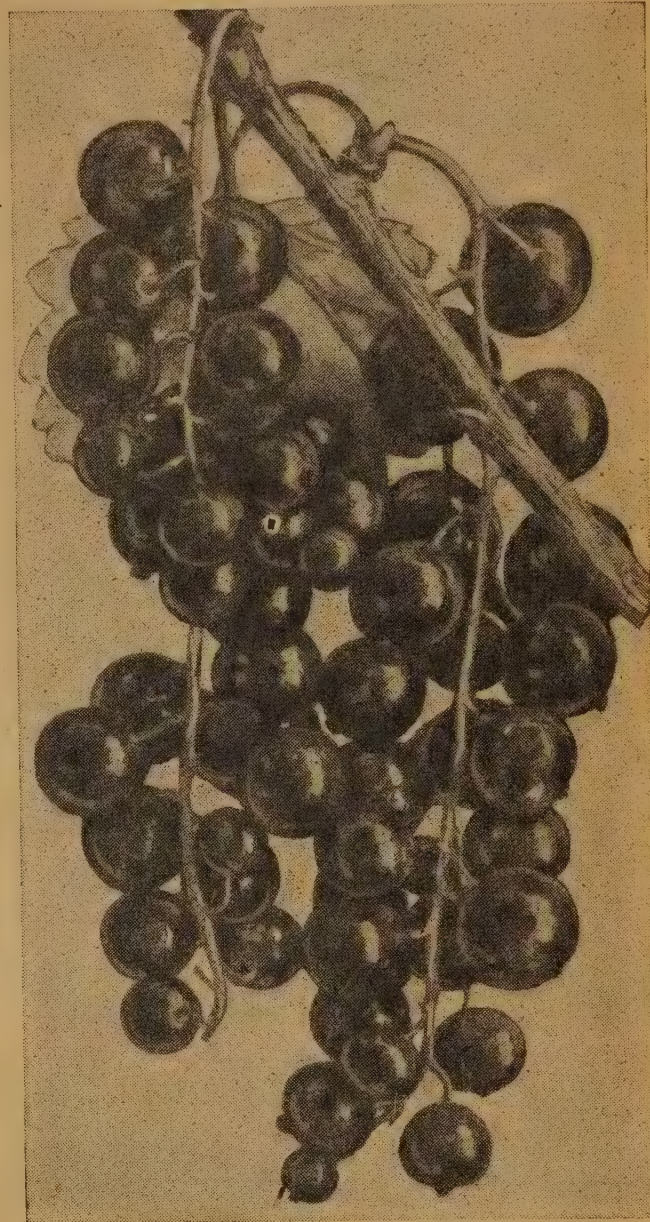

New Red Lake Currant

GIANT BLUEBERRIES

New giant U. S. Dept. of Agr. cultivated blueberries famous for size, flavor, profit, and beauty. The attractive plants are beautiful in flower and are handsome, dwarf, glossy foliaged shrubs you would be proud of in your yard or garden. A few plants are sufficient for fresh fruit pies, and canning. Highly profitable for commercial plantings. The beautiful clusters of pink buds and white bell-shaped flowers are followed by the sapphire blue-berries in big clusters, often as large as grapes. Two or more varieties should be planted together for good yields. Blueberries require acid soil. If soil is sweet or alkaline use peat moss or decomposed vegetable matter mixed with aluminum sulphate. The period of ripening covers several weeks. Plants last a lifetime and have no thorns. Easy to pick. Your choice of **CABOT**—early; **RANOCAS**—mid-season; **JERSEY**—late.

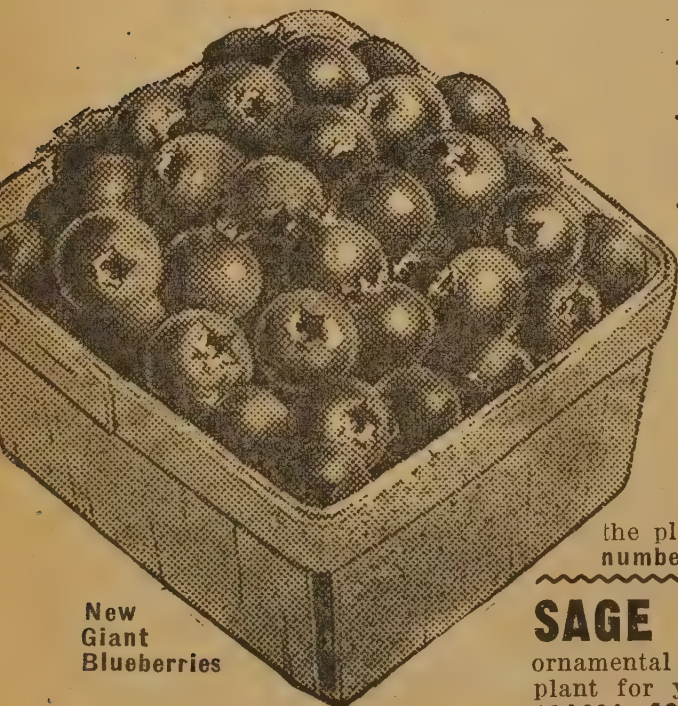

New Giant Blueberries

BLUEBERRY PRICES

(Plant 2 or more kinds for cross pollination. Your choice of all varieties listed.)

| Well branched blooming size. Height and Age | Catalog Number | Price Each | 2 Plants | 4 Plants | 6 Plants | 12 Plants |
|---|----------------|------------|----------|----------|----------|-----------|
| Good, 2 yr., 12 inch... | 16C75 | \$1.40 | \$2.40 | \$4.60 | \$ 6.30 | \$12.00 |
| Better, 2 yr., 18 inch... | 16B75 | 1.85 | 3.20 | 6.20 | 8.70 | 16.20 |
| Best, 3 yr., 24 inch... | 16A75 | 2.75 | 4.80 | 9.40 | 13.50 | 24.00 |

Acid Peat Moss For Blueberries

Blueberries prefer Acid soil with abundance of organic matter as rotted manure, peat, or compost. **SPRING HILL** offers and recommends Acid Peat Moss for Blueberries. Highest grade Horticulture Acid Peat, catalog number 16S4-76, \$1.00 per bag; 3 bags \$2.50.

HARDY CHIVES (Allium Schoenoprasum)

—A hardy, onion-like plant that grows each year without replanting or seeding. Indispensable for seasoning, salads, omelets, etc. Frequent cutting can be made throughout the season; the plants which are cut making delicate growth immediately. Clumps, catalog number 16A16, 2 for 41¢; 6 for 95¢.

SAGE Dried leaves prized for seasoning. Sage leaves are becoming very difficult to purchase. The attractive blue foliage makes sage a very ornamental as well as a useful plant for your garden. A permanent and valuable plant for your garden, easy to grow. **2 yr. field grown clumps, catalog number 16A394, 40¢ each; 3 for \$1.10; 6 for \$1 95. 1 yr., catalog number 16B394, 30¢ each; 3 for 75¢; 12 for \$2.65.**

GUARANTEED PLANTS *Buy With Confidence*

SPECIAL PRICED SMALL FRUIT

It's Interesting, Educational and Profitable

IMPROVED EARLY SPANISH

You can grow your own peanuts in the North. For best results plant in light soil. Lime soil if acid. Shell nuts carefully so as not to break skin and plant in rows 3 feet apart, spacing shelled nuts 8 to 10 inches apart in the rows. If hill planted space 16 inches by 16 inches. Cultivate freely throughout the growing season. Dig before killing frosts and hang vines where they can dry and cure. Peanuts are shipped in shell to prevent damage to seed. Catalog number 17A393, 1 pint 30¢; 1 quart 50¢; 3 quarts 1.10; 6 quarts \$1.95.

LUCRETIA DEWBERRIES

The first berry to ripen—ten days to two weeks ahead of blackberries. The large Lucretia Dewberries bring a big market price and are a source of real enjoyment in a home garden. Practically disease free and of easy culture. Unexcelled for eating and canning. New Low Prices—1st class No. 1 size, catalog number 17A337, 6 for 60¢; 12 for \$1.00; 25 for \$1.98; 100 for \$6.95.

NUT OR PINYON PINE

(*Pinus edulis*)—Picturesque small rounded top 15 to 20 ft. evergreen trees with beautiful, intensely blue branches. This tree produces the edible nut of commerce which is a valuable food among the Indians of the Southwest. Hardy as far north as Massachusetts. Plant this beautiful evergreen for food, for beauty winter and summer. 5 year old plants, 10 to 12 inches, number 17C310, 85¢ each; 3 for \$2.35; 12 for \$8.95.



Improved Early Spanish Peanuts

HARDY AMERICAN PERSIMMON

(*Diospyros*)—A handsome, low growing ornamental, round head tree with lustrous, deep green foliage that changes in Autumn to orange and red. The edible, pale orange fruits are excellent for eating in the fall after frosts. 24 to 36 inches tall, number 17C388, 75¢ each; 3 for \$1.95. Large 4 to 5 ft. size, number 17A388, \$4.00 each.



A Plate of American Persimmons

New ALFRED BLACKBERRY

(The blackberry without a core)—Mammoth in size, often measuring three inches around and two inches long. New Alfred ripens early, about a week ahead of other kinds. It is noted for absence of seeds and core, also for its size and delicious, sweet flavor. No. 1 root cuttings, number 17A339, 6 for \$1.45; 12 for \$2.25; 25 for \$3.65; 100 for \$10.75.

BLACKBERRY ELDORADO

The best commercial blackberry. After once fruiting, Eldorado berry growers discard other varieties. It is very hardy, claimed to have no equal in this respect. Fruit very large, jet black, good shipper, good quality, and a great producer. No. 1 root cuttings, best size to plant, number 17A338, 6 for \$1.25; 12 for \$1.95; 25 for \$3.25; 100 for \$9.75.

RASPBERRIES, STRAWBERRIES, GRAPES, ETC., see pages 11 to 18 inclusive.

ADAMS IMPROVED ELDERBERRY

Easily grown succeeding most anywhere, also a fine, tall, ornamental shrub for your yard or garden. The attractive plants produce tremendous quantities of extra large berries on big clusters. Mr. Adams perfected this new variety which is regarded as the finest elderberry in existence; far superior to wild and common varieties. Many people like them for sauces, pies, preserving, and nothing makes better wine. Extra large select plants should bear this year. 3 to 4 ft., number 17A73, 70¢ each; 3 for \$1.95; 10 for \$5.50.



Grow Your Own For Cooking, Canning and Preserving. It's Easy and Thrifty.

NEW DWARF KOREAN CHERRIES

Splendid ornamental, dwarf, shrubs producing delicious pie cherries in greatest profusion. Bushes grow only 3 ft. tall resembling the flowering almond in flowers, foliage and shape of plant. The fruits are about the size of Montmorency and probably more sweet. Use for pies, sauces, canning, etc., same as regular cherries. 3 yr. bearing age, 24 inch size, number 17A74, 75¢ each; 3 for \$2.15; 12 for \$8.25.

Wonderful New Hardy GRAPES

BEAR EVERY YEAR FOR A LIFETIME — — — HEALTHFUL AND ECONOMICAL

Dependable and easy to grow. Spring Hill's Giant size 2 yr. vines will bear next year. Guaranteed finest hardy varieties in all America and highest quality plants. Your money refunded if not entirely satisfied.

NEW VAN BUREN Positively the best of all black grapes. Thoroughly tested by leading experiment stations and in commercial plantings. Superior in quality, vigor, size, color, and early ripening. For eating, jellies, road side sales, first and best early grapes. 2 yr., number 18A30, \$1.15 each; 3 for \$3.25.

NEW GOLDEN MUSCAT A New Hardy California Grape Government plant scientists have crossed the largest California grapes with our native varieties. Golden Muscat is the best of the new hybrids. This perfectly hardy variety has large bunches of delicious golden fruits which have only a few seeds. A new and different grape for the Middle West which we recommend highly. Supply limited. 2 yr., number 18A39, \$1.35 each; 3 for \$3.75.

NEW SEEDLESS CONCORD GRAPE

New York State Fruit Testing Association after years of hybridizing has succeeded in crossing the famous Concord grape and developing a new seedless race of grapes. Seedless Concord is Concord type. The bunches and berries are a little smaller but have the same fine flavor as regular Concord. 2 yr., number 18A31, \$1.25 each; 3 for \$3.45.

NEW CAGO Early to bear; large compact bunches of delicious red grapes of the best quality. The highest honors were awarded this grape by the New York Horticulturists. 2 yr., No. 1, number 18A33, 60¢ each; 3 for \$1.65; 10 for \$4.50. 2 yr., No. 2, number 18B33, 50¢ each; 10 for \$3.60.

CONCORD AMERICA'S FAVORITE *Specially* PRICED

Especially priced Concord—The most popular grape in the United States commercially and for home use. This dependable, heavy yielding variety has an abundance of large bunches of big, dark blue, sweet, juicy fruits. Special low prices. Bear second year.

2 yr., No. 1, number 18A35, 45c each; 3 for \$1.15; 10 for \$2.85.
2 yr., No. 2, number 18B35, 30c each; 3 for 75c; 25 for \$4.95.



NEW PORTLAND Holds first place for all early white grapes. The bunches and berries are the largest of all the early white grapes. Highly recommended. 2 yr., No. 1, number 18A32, 60¢ each; 3 for \$1.65; 10 for \$4.50. 2 yr., No. 2, number 18B32, 50¢ each; 3 for \$1.35; 10 for \$3.60.

AGAWAM Large compact bunches of beautiful red berries. Very productive and the best of its class. 2 yr., No. 1, number 18A34, 50¢ each; 3 for \$1.35; 10 for \$3.60. 2 yr., No. 2, number 18B34, 40¢ each; 3 for \$1.00; 10 for \$2.75.

DELAWARE Small compact red bunches of delicious berries. For desserts and eating. Extra sweet. 2 yr., No. 1, number 18A36, 50¢ each; 3 for \$1.35; 10 for \$3.60. 2 yr., No. 2, number 18B36, 40¢ each; 3 for \$1.00; 10 for \$2.75.

NIAGARA The most popular and best white grape of high quality with large bunches and big berries. 2 yr., No. 1, number 18A37, 55¢ each; 3 for \$1.45; 10 for \$3.95. 2 yr., No. 2, number 18B37, 45¢ each; 3 for \$1.20; 10 for \$3.45.

NEW FREDONIA Best of the new early grapes. Two weeks ahead of Concord. Fine clusters of extra large blue fruits that are plump and juicy. Recommended by experiment stations, eminent horticulturists and commercial growers. 2 yr., No. 1, number 18A38, 60¢ each; 3 for \$1.65; 10 for \$4.50. 2 yr., No. 2, number 18B38, 50¢ each; 3 for \$1.35; 10 for \$3.60.



A basket of Concord Grapes

Large BEARING AGE GRAPEVINES

Why wait? You can enjoy grapes from your own vines next fall. Plant now! The vines we will send you have already produced one crop of fruit. Concord only, trimmed for planting. Number 18AA35, 90¢ each; 3 for \$2.35.

GET THIS BIG LIVE MAGAZINE

NOW!

60 MONTHS \$1.00 or 12 MONTHS 25¢

YOU will be delighted and wonder how these two great up-to-the-minute illustrated magazines, now printed together, can cost so little. It's for all — men, women, boys and girls, — clean and wholesome, no liquor advertisements.

Farm Journal and Farmer's Wife, Dept. C, Phila., Pa.

I'm enclosing \$1.00 for 60 months subscription **OR** I'm enclosing 25c for 12 months subscription

Mark the Offer You Want. Send Money Our Risk.

Name

R.F.D. .. Box .. or Street ..

If you live on a R. F. D. put route number above for prompt service.

P. O. State

IMPORTANT: Send coupon direct to Farm Journal and Farmer's Wife, Dept. C, Philadelphia 5, Pa., with remittance (at our risk). Offer good only in U. S.



SEE
OTHER
SIDE

TAKE YOUR CHOICE

60

MONTHS

\$1

More For Your Money

—Send \$1.00 for 60

months and protect

against price in-

crease and save

money. Or 25c gives

you 12 big issues, big-

gest value ever for a Quarter.

12

MONTHS

25c

WORLD'S LARGEST FARM MAGAZINE

Farm Journal and Farmer's Wife is published monthly; big issues; new timely features; fine pictures, beautiful colored covers. Brief, easy to read, 68 years old. Largest subscription list in the world, — over 2,500,000 copies monthly from Maine to California.

Something for the Whole Family

For folks who live in the Country and love the Country. This fastest printed Month Ahead-Magazine gets the important news to you first when valuable and useful.

Farm Journal section: Latest ideas in farm practice, equipment and machinery repairs, livestock, dairying, poultry, crops, orchard, garden, and everything about the farm. Will keep you up-to-date on post-war changes affecting your farming operations. Latest Washington news important to farmers.

Farmer's Wife section carries new practical ideas on home decorations, fashions, fancywork, health and beauty. Canning, foods recipes tested in our own Farm Kitchen. Features on country life. Farm Women's letters, etc. Fiction by nationally known authors.

Youth section: Latest 4-H Club and FFA news, answers to youths' problems, grooming, etiquette, parties, games, movies, sports, aviation, hobbies, success stories, money-making ideas, jokes, cartoons, etc.

**LATE AND IMPORTANT "LETTER" EVERY ISSUE;
DIGESTS FUTURE TRENDS IN BUSINESS OF FARMING.**

Mail this Coupon today with remittance (at our risk), direct to Farm Journal and Farmer's Wife, Dept. C., Philadelphia 5, Pa.

Recommended by

SPRING HILL NURSERIES

IF YOU ARE NOW A SUBSCRIBER, YOU MAY MAIL OR GIVE THIS VALUABLE COUPON TO A FRIEND WHO IS NOT.

QUALITY GRASS SEED

*A Beautiful Lawn
adds to the charm of
your home*



**TO MAKE
A GOOD
LAWN**

IT'S ECONOMICAL TO BUY GOOD GRASS SEED

Inferior seed is costly in the long run. Spring Hill offers only the better grades of seeds at moderate prices.

Early spring from March to June is one of the best times for renovating; rebuilding or making a new lawn. The cool moist weather makes the grass grow fast and it stools or spreads out better than at any other time of year. **PLANT NOW FOR BEST RESULTS.**

Sow seed from early March to late May when the ground is moist. A well prepared seed bed is essential, so work your soil thoroughly six to eight inches deep. Add humus to heavy soils. Good seed is important and economical. Sow 1 pound of seed to 200 square feet of lawn; if soil is dry after sowing be sure to sprinkle. Mow as soon as tall enough, as mowing makes the plants stool out. If soil is not the best, fertilize with turf builder and reseed any bare spots. Spring Hill's seed formulas are dependable and reliable. They are the results of many years research and are blended from the World's most choice grasses.

SPRING HILL'S DELUXE EVERGREEN MIXTURE Exceptionally high quality rated as one of the three finest mixtures in America. Highest germinating fresh crop seeds with more seeds per pound and practically no weed seed or inert matter. This famous blend is the result of years in testing formulas. Plant for a quick steady turf. You cannot buy better or cheaper seed considering number of seeds per pound. **1 lb. 75¢; 3 lbs. \$2.15; 10 lbs. \$6.45; 25 lbs. \$15.50; 100 lbs. \$59.00.**

FANCY KENTUCKY BLUE GRASS Our most dependable and hardiest, easy to grow variety. Recommended for reseeding old lawns and pastures. It is economical to buy finest weed-free germinating seed. **1 lb. 60¢; 5 lbs. \$2.85; 25 lbs. \$12.50; 100 lbs. \$45.00.**

STANDARD EVERGREEN MIXTURE Made from practically the same formula as below. Will produce a beautiful weedless and sturdy lawn in two to four weeks. Permanent for hardy grasses predominate in ratio of four to one considered ideal by experts. Used extensively by parks, cemeteries and golf courses. **1 lb. 62¢; 5 lbs. \$2.95; 25 lbs. \$12.95; 100 lbs. \$47.50.**

SPRING HILL'S SHADY LAWN MIXTURE For areas where lawn has less than six hours of sunlight. A special blend of best shade loving grasses which grow well with little moisture, little sunlight and poor soil. **1 lb. 85¢; 3 for \$2.40; 10 lbs. \$7.95.**

NEW GIANT GRAFTED AMERICAN

MULBERRY (Everbearing)—Beautiful large heavy foliage, make New American a wonderful hardy ornamental tree that is filled with fruit from June until September. A heavy annual bearer; vigorous growing; long lived trees whose long large quality fruit makes excellent jams, jellies and pies. Also a wonderful tree for birds. **2 yr. grafted trees, 4 to 5 ft. tall, number 19A387, \$1.15 each; 3 for \$3.25.**

RUSSIAN MULBERRY A fine hardy ornamental, fruit-bearing tree. Useful fruits for canning and culinary purposes. Also fine to attract birds. Commences to bear when 2 years old. **3 yr., 3 to 4 ft. tall, number 19A386, 2 for 49¢; 10 for \$2.15.**

STRAWBERRY GUAVA This luscious tropical fruit is a useful and charming house plant of easy culture. Pure white fragrant flowers and large red fruits the size of a walnut. The dwarf plants are especially suitable to pot culture. The fruit is delicious and sweet with a spicy flavor. Prized for eating and wonderful for jams and jellies. **2 yr., pot plants, number 19A392, 70¢ each; 3 for \$1.95.**



Giant Grafted American Mulberry

When writing your order, please use name, number and size.

SPRING HILL NURSERIES... Horticulture Specialists & Consultants... Tipp City, O.



Chinese Elm

1¢ Sale

IT BUYS AN EXTRA ARTICLE

BIG SAVINGS

CHINESE ELMS

The true hardy, fast-growing Northern strain. Noted for rapid growth and ability to grow in all soils. **Big trees, Catalog No. 20B700, \$1.98 each.**

2 for
\$1.99
5 TO 7 FT.
TALL

AMUR MAPLE Handsome dwarf shrub like tree from China with brilliant red autumn foliage. Very attractive. 18 to 24 inch, 2 yr., catalog number 20A725, 60¢ each; **SALE PRICE, 2 for 61¢.**

FAMOUS ELBERTA PEACH Juicy golden yellow free-stone. A Big Money Maker. Large 2 yr. well branched plants. Bears 2nd or 3rd year. 2 ft. to 3 ft., catalog number 20D303, 70¢ each; **SALE PRICE, 2 for 71¢.**

HARDY HIBISCUS (Mallow Marvel)—Largest flowering perennial. Beautiful, trumpet-like pink, red and white flowers 6 to 10 inches across. Blooms from July till winter. Often 100 blooms on a large plant each year. 2 yr., catalog number 20B485, 30¢ each; **SALE PRICE, 2 for 31¢.**

STAR OF BETHLEHEM (Ornithogalum Umbellatum)—In early spring large clusters of luminous crispy white star-shaped flowers on strong 8 inch stems. Very hardy; prolific and easy to grow in all soils and locations. Excellent and easy bulbs to pot for indoor forcing. Also makes long lasting bouquets in spring. Set bulbs upright and cover two inches deep. Extra low price on blooming size bulbs. Number 20A633, 3 for 30¢; **SALE PRICE, 5 for 31¢; 25 for \$1.00.**

HARDY SWEET PEA Lathyrus — (Hardy Everblooming Sweet Peas)—Hardy climbing Sweet Peas bloom all season. The individual flowers are large and gorgeous. They come up from the roots each year. Red, white and pink. 2 yr. blooming size. Number 20A472. 25¢ each; **2 for 26¢.**

BLACK-BERRY LILY

The elegant flowers are a combination of old gold, bronze, and copper suffused with distinct red dots. They are followed by glistening clusters of black seeds resembling blackberries. Is very hardy and will grow in any soil. **NOW, 2 yr.,**

Catalog No. 20A664

SALE PRICE 36c each

2 for 37¢



Blackberry Lily



Ghost Plant

GHOST PLANT

(Silver King Artemisia)—Misty mixer for beautiful bouquets. Silver King is ideal for floral arrangements or is lovely when dried and used in winter bouquets. Strong 2 yr., catalog number 20A404, 40¢ each.

2 for 41¢

DOUBLE TUBEROSE

Lovely large waxy, white flowers that glisten like marble. Prized for superb fragrance, cutting and beauty in the garden. Not hardy, dig and store during winter. Catalog number 20A615,

SALE PRICE 24c each 2 FOR

25¢

10 for \$1.00



1¢ Sale

WISTARIA PURPLE

Very fast growing. Blooms quite young. Magnificent with its drooping clusters of dark lavender shaped flower clusters often a foot long.

Regular 3 yr. size, blooming size, 2 ft., catalog number 21B800, 65¢ each; SALE PRICE, 2 for 66¢.

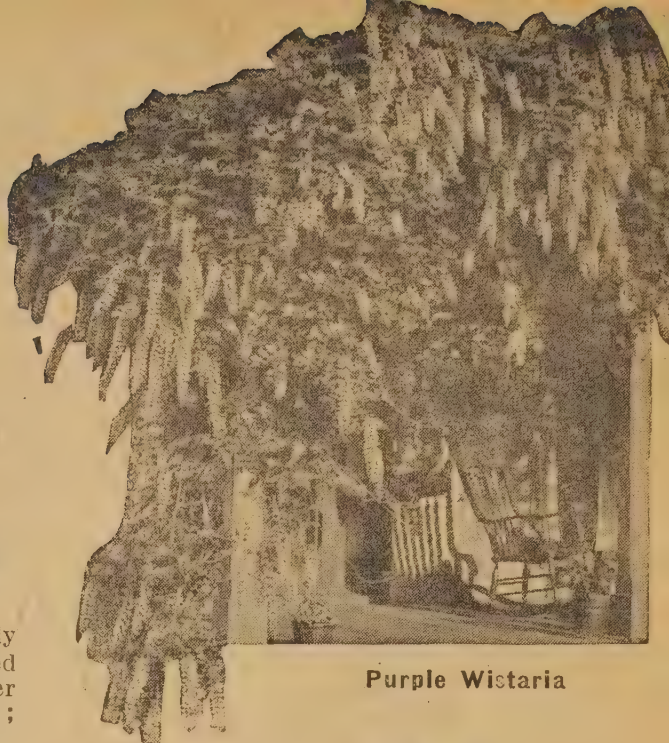

Purple Wistaria

AMERICAN BITTERSWEET

A beautiful and hardy vine, easy to grow, filled with orange and gold berries each Autumn. Unsurpassed for winter bouquets. 3 yr. fruiting age, 2 ft., catalog number 21B801, 60¢ each; SALE PRICE, 2 for 61¢.

TOM THUMB IRIS

Miniature darlings not over 6 to 9 inches tall that often have over 100 blooms to a clump. Excellent for borders and lovely flowers. Your choice of the following colors: Yellow, Blue, Purple, White and Reddish-Violet. Catalog number 21A451; 35¢ each; 2 for 36¢.

NEW FALL BLOOMING IRIS

This new race of twice blooming iris flowers in Spring and Autumn. Latest improved strains at tremendous savings. Your choice, White, Blue, Yellow and Dark Violet. Catalog number 21A450, 65¢ each; SALE PRICE, 2 for 66¢.



Iris

ECONOMY SHADE TREES

America's best varieties as low as 2 for 41¢. See 1¢ sale, Page 50.

SILVER MAPLE

The most widely planted and most popular maple. Rapid growing, attractive cut-leaf foliage that changes to the most beautiful autumn foliage of all trees. Grows extra well and fast in cities. Big Trees, branched tops 5-7 ft. tall, number 21B716, \$2.75 each; 2 for \$2.76.

PRINCE OF WALES VIOLETS

FRAGRANT—HARDY—EVERBLOOMING—The best English violet. The plants were filled with blooms when killing frosts put them to rest for the winter. Thrive in sun or shade. Heavy plants, number 21A426, 55¢ each; SALE PRICE, 2 for 56¢.

FRAGRANT MOCK ORANGE

(Philadelphus Cornarius)—Our most popular and dependable spring flowering sweet scented shrub. Lovely glistening snow-white orange-like blossoms. Pleasing beauty and fragrance. Catalog number 21B216, 12 to 18 inch, 35¢ each; 2 for 36¢.

HARDIEST PRIVET

Amur River Privet does not freeze. Hardest of all privets and makes a beautiful clipped hedge. Save 50% on 2 yr. 1 ft. hedging size. This is truly an outstanding value because

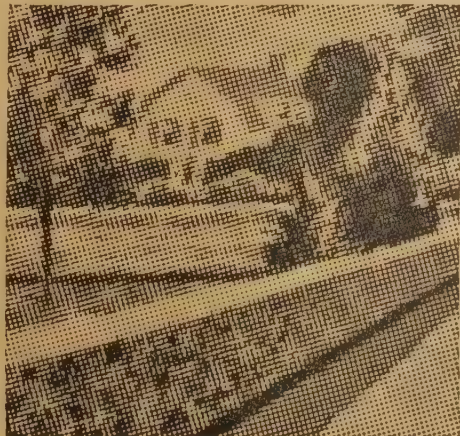

Hardy Privet Hedge

Amur River Privet is the most popular of all hardy privet hedges and you are getting excellent field grown plants at less than wholesale because of Spring Hill's surplus. Catalog number 21C236, 10 for \$1.98; 20 for \$1.99; 25 for \$3.98; 50 for \$3.99.

BLUE SPRUCE

(Picea Pungens Glauca) — Good blue spruce commands the highest prices. 5 years old, branched, 8 to 12 inches tall, catalog number 21D100 97¢ each

2 for 98¢



Blue Spruce

Old-Fashioned Snowball

(Viburnum Opulus Sterilis) — Always a great favorite. Excellent for cut flowers. 2 year branched pot plants, 8 to 12 inch,

Catalog number 21B246 60¢ each

2 for 61¢



Old Fashion Snowball

BIG VALUES

IT WILL PAY YOU TO READ ALL OF THEM!

PLANT PICTURESQUE *Evergreens* FOR

DWARF GLOBE SHAPE EVERGREENS

GLOBE WOODWARDI Best and most compact dark green dwarf symmetrical variety. Grows naturally in ball shape, extra good for landscaping. Prices and sizes page 23 and 24, also see below.

BOXWOOD (*Buxus Sempervirens*)—Winter hardy compact dwarf variety. No other evergreen has the charm and beauty of Boxwood. Prices and sizes see page 23 and 24.

GOLDEN BIOTA (*Dwarf Golden Oriental Arbor Vitae*)—Most attractive and perfect shaped of all dwarf compact evergreens. (Note picture opposite page.) Prices and sizes page 23 and 24.

MUGHO PINE (*Pinus Montana Mughus*)—Fine globe shaped plant. (Most reliable for formal effects.) Select hand trimmed plants. Prices and sizes see pages 23 and 24.

SPINY GREEK (*Juniper Excelsa Stricta*)—Attractive glaucous blue foliage, dense formal conical shaped plants do not require trimming and are not killed by dogs. Prices and sizes see pages 23 and 24.



Arbor Vitae Pyramidalis

FAMOUS PYRAMID ARBOR VITAE

Catalog No. 22D102
Densely branched symmetrical compact variety. Grows naturally in tall spire like shape. Guaranteed true strain grown from hand made slips from parent stock (Rapid Growing).

Baby transplanting size, to grow in your own garden for economizing, 8 to 10 inches tall,

30c ea.
4 for
\$1.00



Globe Arbor Vitae

FAMOUS WOODWARD GLOBE.

Catalog No. 22D105
The most compact dwarf symmetrical variety. It grows naturally in ball shape. Excellent for landscaping. Guaranteed true strain grown from hand made slips (rapid growing; plant in your own garden.)

Baby trans-5 FOR
planting size,
8 to 10 inch,
25¢ each; 5
for \$1.00.

TALL NARROW EVERGREENS

PYRAMID ARBOR VITAE Dark green all year. Densely branched, grows naturally into tall slender column. (See picture below.) Very popular as landscape variety. Prices and sizes pages 23 and 24, also see below.

IRISH JUNIPER (*Fastigata*)—One of our best tall, narrow, formal evergreens. Rapid growing but does not grow over about 6 ft. tall. (See picture opposite page.) Prices and sizes pages 23 and 24.

BLUE COLUMN JUNIPER Expensive looking formal slender columnar growth. Reliable and best of its type. Prices and sizes pages 23 and 24.

HILL'S PYRAMIDALIS JUNIPER New grafted, tall narrow compact variety. Extremely hardy and dependable. Prices and sizes pages 23 and 24.

TAXUS HICKSI (*Upright Columnar Yew*)—Semi-dwarf, tall, narrow habit columnar. Best evergreen for planting in shade. Most winter hardy and resistant taxus. Prices and sizes pages 23 and 24.

FINEST SPREADING EVERGREENS

PFITSERIANA JUNIPER Best, most planted, fast growing, spreading landscape evergreens for all sections and soils. Prices and sizes pages 23 and 24.

ANDORA JUNIPER (*J. Horizontalis Plumosa*) Spreading compact plants that lay close to the ground. Considered best, dwarf spreading evergreen. Prices and sizes pages 23 and 24.

VON EHROUN JUNIPER New dark green spreading variety, fast growing, healthy, gaining popularity. Prices and sizes pages 23 and 24.

BLUE MEYERI (*Juniper Squamata Meyeri*)—New oriental beauty from China. Beautiful bright turquoise blue foliage with silver sheen. Prices and sizes pages 23 and 24. (Supply Limited.)

TAXUS SPREADING (*Cuspidata*)—Horizontal or spreading. The branches grow flat like Juniper Pfitseriana; likes shade. Prices and sizes see pages 23 and 24.

TALL BROAD EVERGREENS

SCOTCH PINE Long, dark green needles on thickly set branches, tall and fast growing compact trees. Prices and sizes pages 23 and 24.

NORWAY SPRUCE Most extensively planted, outdoor living Christmas tree. Highly recommended. Prices and sizes pages 23 and 24.

BLUE SPRUCE (*Colorado Pungens*)—Most expensive and valuable evergreen. Fine for formal conspicuous planting. Prices and sizes pages 23 and 24.

AMERICAN ARBOR VITAE Excellent for group and foundation plantings, tall, broad type growth; fast growing. Prices and sizes pages 23 and 24.

ORIENTALIS BIOTA (*Chinese Arbor Vitae*)—Rapid growing, tall, broad evergreen, grows well in shade, should be trimmed to keep compact. Prices and sizes pages 23 and 24.



"DOGZOFF"
SEASON'S SUPPLY **69¢**
Most Efficient Animal Repellant
One application lasts from 2 to 3 weeks. Non-poisonous or offensive.

INCREASED VALUES *and* PERMANENT BEAUTY

EVERGREEN PRICES

LARGE SIZE SHIPPED B&B, 75c extra per plant. Junior size 40c per plant. See Important Notice below.

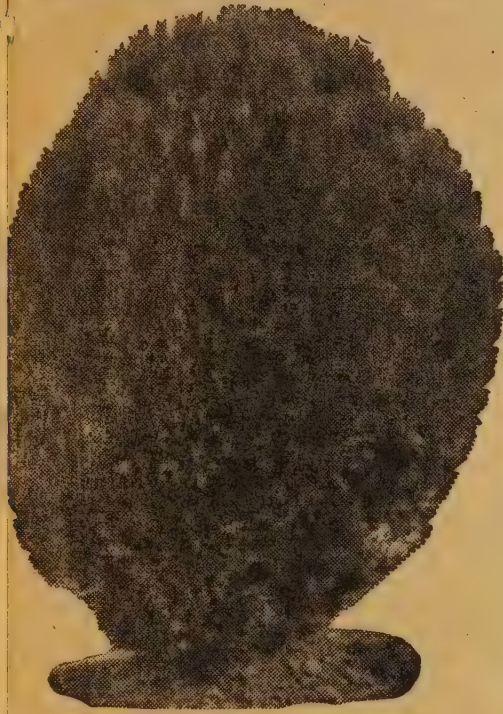

Golden Dwarf Biota

JUNIOR LANDSCAPE SIZE (5 to 8 years old) 5 DWARF GLOBE VARIETIES

| NAME Descriptions see page 22 | Catalog Number | Size | Cost Each | Matched Pr. 2 for | Cost per 6 |
|----------------------------------|----------------|----------------|-----------|-------------------|------------|
| Globe Woodwardi | 23B105 | 12-15 in. spd. | 1.85 | 3.40 | 9.60 |
| Golden Biota Dwarf | 23B104 | 15-18 in. tall | 2.15 | 3.95 | 11.40 |
| Hardy Boxwood | 23B106 | 12-18 in. tall | 2.45 | 4.60 | 13.20 |
| Mugho Pine | 23B112 | 12-15 in. spd. | 2.25 | 4.20 | 11.95 |
| Spiny Greek Juniper | 23B114 | 12-18 in. tall | 1.95 | 3.60 | 10.20 |

5 TALL NARROW VARIETIES

| NAME Descriptions see page 22 | Catalog Number | Size | Cost Each | Matched Pr. 2 for | Cost per 6 |
|----------------------------------|----------------|----------------|-----------|-------------------|------------|
| Pyramid Arborvitae | 23B102 | 24-30 in. tall | 2.25 | 4.20 | 11.95 |
| Irish Juniper Fastigata | 23B103 | 24-30 in. tall | 2.15 | 3.95 | 11.40 |
| Blue Column Juniper | 23B124 | 24-30 in. tall | 2.75 | 5.20 | 14.40 |
| Hill's Pyramidalis Juniper | 23B125 | 24-30 in. tall | 2.35 | 4.40 | 12.60 |
| Taxus Hicksi, upright | 23B126 | 18-24 in. tall | 2.75 | 5.20 | 14.40 |

5 FINEST SPREADING VARIETIES

| NAME Descriptions see page 22 | Catalog Number | Size | Cost Each | Matched Pr. 2 for | Cost per 6 |
|----------------------------------|----------------|----------------|-----------|-------------------|------------|
| Pfitseriana Juniper | 23B101 | 15-18 in. spd. | 2.25 | 4.20 | 11.95 |
| Von Ehron Juniper | 23B111 | 15-18 in. spd. | 2.15 | 3.95 | 11.40 |
| Blue Meyeri Juniper | 23B115 | 12-15 in. spd. | 2.75 | 5.20 | 14.40 |
| Andora Juniper | 23B116 | 15-18 in. spd. | 1.95 | 3.60 | 10.20 |
| Taxus Cuspidata, spreading | 23B117 | 12-15 in. spd. | 2.75 | 5.20 | 14.40 |

5 TALL BROAD VARIETIES

| NAME Descriptions see page 22 | Catalog Number | Size | Cost Each | Matched Pr. 2 for | Cost per 6 |
|----------------------------------|----------------|----------------|-----------|-------------------|------------|
| Scotch Pine | 23B109 | 24-30 in. tall | 1.85 | 3.40 | 9.60 |
| Norway Spruce | 23B110 | 24-30 in. tall | 1.95 | 3.60 | 10.20 |
| Blue Spruce Colorado | 23B100 | 18-24 in. tall | 2.75 | 5.20 | 14.40 |
| American Arborvitae | 23B108 | 24-30 in. tall | 1.95 | 3.60 | 10.20 |
| Oriental Biota | 23B107 | 24-30 in. tall | 1.95 | 3.60 | 10.20 |

IMPORTANT NOTICE

Evergreens will be dug with bare roots; puddled in mud and wrapped in wet moss for shipment. "B&B" means balled and burlapped which signifies plants are dug with solid ball of earth around roots and held in place by firmly wrapping with burlap. If you wish plants dug and shipped B&B add 75¢ each extra per plant for Large Landscape size and 40¢ each extra for B&B Junior Landscape size to cover added expense for digging and packing.

LARGE LANDSCAPE SIZE (8 to 10 years old) 5 BEST DWARF GLOBE EVERGREENS

| NAME Descriptions see page 22 | Catalog Number | Size | Cost Each | Matched Pr. 2 for | Cost per 6 |
|----------------------------------|----------------|----------------|-----------|-------------------|------------|
| Globe Woodwardi | 23A105 | 18-24 in. spd. | 4.00 | 7.50 | 21.90 |
| Golden Biota Dwarf | 23A104 | 20-24 in. tall | 4.25 | 7.95 | 23.40 |
| Hardy Boxwood | 23A106 | 20-24 in. tall | 4.75 | 9.00 | 26.40 |
| Mugho Pine | 23A112 | 15-18 in. tall | 4.50 | 8.50 | 24.90 |
| Spiny Greek Juniper | 23A114 | 18-24 in. tall | 4.25 | 7.95 | 23.40 |

5 BEST TALL NARROW EVERGREENS

| | | | | | |
|--------------------------|--------|----------------|------|-------|-------|
| Pyramid Arborvitae | 23A102 | 30-36 in. tall | 4.50 | 8.50 | 24.90 |
| Irish Juniper Fastigata | 23A103 | 30-36 in. tall | 4.50 | 8.50 | 24.90 |
| Blue Column Juniper | 23A124 | 30-36 in. tall | 6.00 | 11.50 | 33.90 |
| Hill Pyramidalis Juniper | 23A125 | 30-36 in. tall | 5.00 | 9.50 | 27.90 |
| Taxus Hicksi, upright | 23A126 | 24-30 in. tall | 5.50 | 10.50 | 30.90 |

5 BEST FINEST SPREADING EVERGREENS

| | | | | | |
|-----------------------|--------|----------------|------|-------|-------|
| Pfitseriana Juniper | 23A101 | 20-24 in. spd. | 4.50 | 8.50 | 24.90 |
| Von Ehron Juniper | 23A111 | 20-24 in. spd. | 4.25 | 7.95 | 23.40 |
| Andora Juniper | 23A116 | 20-24 in. spd. | 4.00 | 7.50 | 21.90 |
| Blue Meyeri Juniper | 23A115 | 18-24 in. spd. | 5.50 | 10.50 | 30.90 |
| Taxus Cuspidata, spd. | 23A117 | 18-24 in. spd. | 6.00 | 11.50 | 33.90 |

5 BEST TALL UPRIGHT, BROAD EVERGREENS

| | | | | | |
|----------------------|--------|----------------|------|-------|-------|
| Scotch Pine | 23A109 | 30-36 in. tall | 4.00 | 7.50 | 21.90 |
| Norway Spruce | 23A110 | 30-36 in. tall | 4.00 | 7.50 | 21.90 |
| Blue Spruce Colorado | 23A100 | 24-30 in. tall | 6.00 | 11.50 | 33.90 |
| American Arborvitae | 23A108 | 30-36 in. tall | 4.00 | 7.50 | 21.90 |
| Oriental Biota | 23A107 | 24-30 in. tall | 4.00 | 7.50 | 21.90 |



Irish Juniper Fastigata

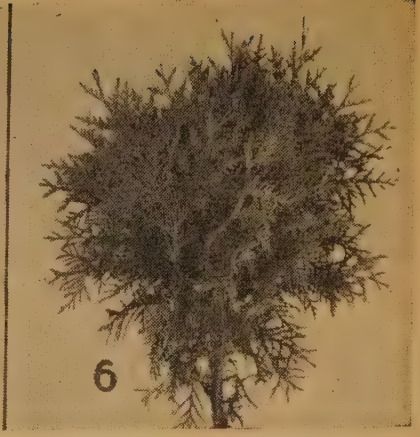
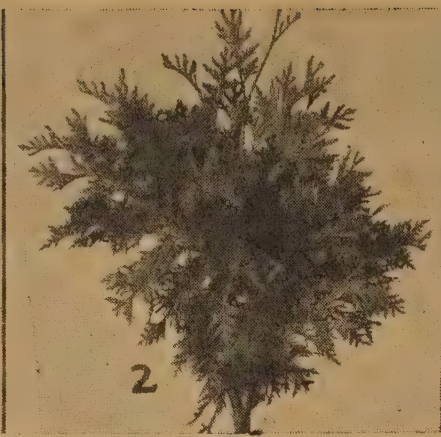

1—Chinese Arbor Vitae

2—American Arbor Vitae

4—Pyramid Arbor Vitae

6—Globe Arbor Vitae

Low Priced Transplanting EVERGREENS

It's Easy, Enjoyable and Interesting To Grow Your Own

Guaranteed Best Landscape Varieties

YOU'LL BE AMAZED AT HOW FAST THEY GROW

5 Best Dwarf Globe Evergreens

| NAME Descriptions see Page 22 | Catalog Number | Size | Price Each | Price for 4 | Price for 10 |
|----------------------------------|-------------------|---------------|---------------|----------------|-----------------|
| Globe Woodwardi | 24C105 | 8-12 in. spd. | .50 | 1.80 | 4.25 |
| Golden Biota Dwarf | 24C104 | 8-12 in. tall | .60 | 2.20 | 5.25 |
| Hardy Boxwood | 24C106 | 8-12 in. tall | .50 | 1.80 | 4.25 |
| Mugho Pine | 24C112 | 8-10 in. spd. | .60 | 2.20 | 5.25 |
| Spiny Greek Juniper | 24C114 | 8-10 in. tall | .60 | 2.20 | 5.25 |

5 Best Tall Upright Narrow Evergreens

| NAME Descriptions see Page 22 | Catalog Number | Size | Price Each | Price for 4 | Price for 10 |
|----------------------------------|-------------------|----------------|---------------|----------------|-----------------|
| Pyramid Arbor Vitae | 24C102 | 12-15 in. tall | .60 | 2.20 | 5.25 |
| Irish Juniper Fastigata | 24C103 | 12-15 in. tall | .60 | 2.20 | 5.25 |
| Blue Columnar Juniper | 24C124 | 8-12 in. tall | .60 | 2.20 | 5.25 |
| Hill's Pyramidalis Juniper | 24C125 | 12-18 in. tall | .70 | 2.60 | 6.25 |
| Taxus Hicksi, upright | 24C126 | 12-15 in. tall | .70 | 2.60 | 6.25 |

5 Best Dwarf Spreading Evergreens

| NAME Descriptions see Page 22 | Catalog Number | Size | Price Each | Price for 4 | Price for 10 |
|----------------------------------|-------------------|----------------|---------------|----------------|-----------------|
| Pfitseriana Juniper | 24C101 | 12-15 in. spd. | .60 | 2.20 | 5.25 |
| Von Ehron Juniper | 24C111 | 12-15 in. spd. | .60 | 2.20 | 5.25 |
| Blue Meyeri Juniper | 24C115 | 8-10 in. tall | .50 | 1.80 | 4.25 |
| Andora Juniper | 24C116 | 12-15 in. spd. | .50 | 1.80 | 4.25 |
| Taxus Spreading Cuspidata | 24C117 | 12-15 in. spd. | .70 | 2.60 | 6.25 |

5 Best Tall Upright Broad Evergreens

| NAME Descriptions see Page 22 | Catalog Number | Size | Price Each | Price for 4 | Price for 10 |
|----------------------------------|-------------------|----------------|---------------|----------------|-----------------|
| Scotch Pine | 24C109 | 12-18 in. tall | .60 | 2.20 | 5.25 |
| Norway Spruce | 24C110 | 12-15 in. tall | .60 | 2.20 | 5.25 |
| Blue Spruce Colorado | 24C100 | 12-15 in. tall | .75 | 2.80 | 6.75 |
| American Arbor Vitae | 24C108 | 12-15 in. tall | .50 | 1.80 | 4.25 |
| Oriental Biota | 24C107 | 12-15 in. tall | .60 | 2.20 | 5.25 |



Economy Size BLUE SPRUCE

Good Blue Spruce are the most expensive and beautiful of all evergreens.

Here's a real bargain. Catalog number 24D100, baby size, 5 yr. old, 4 to 8 in. tall, 6 for \$1.00.



DECORATIVE AMERICAN ARBOR VITAE

Upright, thickly branched plants with beautiful dark green glossy foliage. Excellent for hedges, borders, and foundation plantings. Spring Hill has a surplus, therefore

we are offering fine 5 yr. old plants, 8 to 10 inches, at new low prices. 3 for 45¢, 10 for \$1.00. Catalog number 24-D108.



Ready to Go!



DRIVE TO OUR NURSERY FOR SUBSTANTIAL SAVINGS IN LARGE LANDSCAPE SIZE EVERGREENS. THOUSANDS READY TO GO.

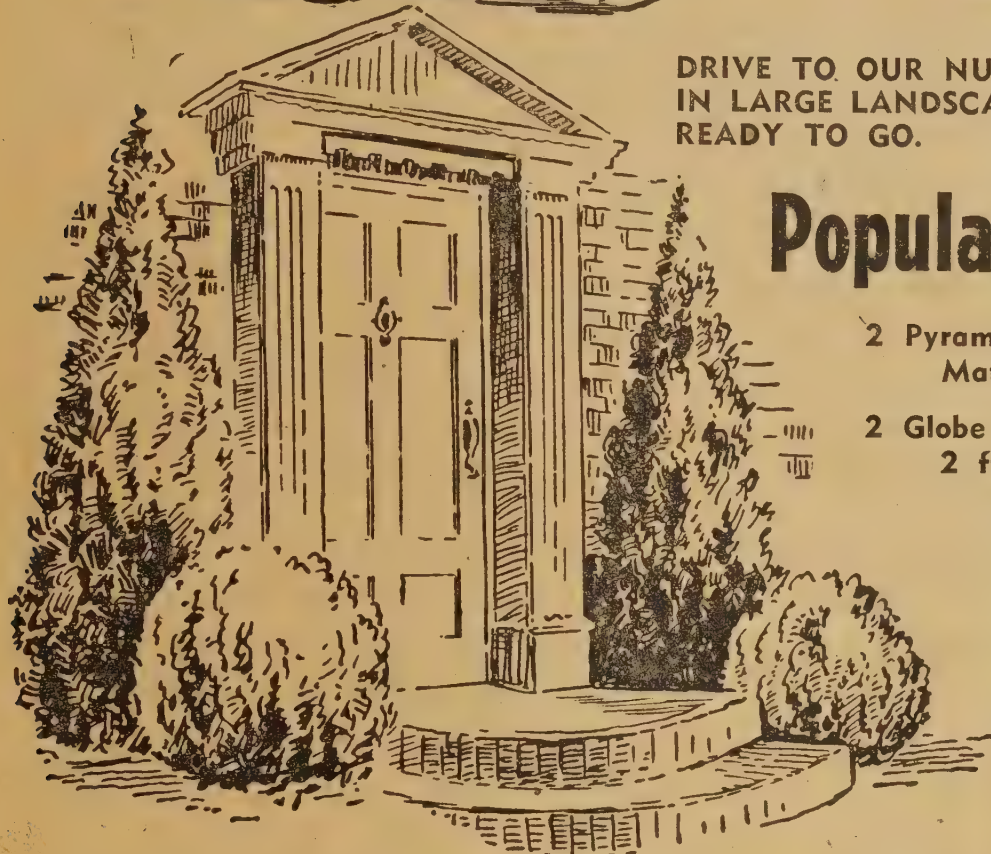

Popular Entrance Group

- 2 Pyramidalis Arbor Vitae, Matched Pair, 3 ft. tall..... **\$8.50**
- 2 Globe Arbor Vitae, 2 ft., Matched Pair, Round..... **\$7.50**

HEAVY LANDSCAPE SIZE

\$16.00 ALL Value FOR \$12⁷⁵

Save Over 25%

BROAD-LEAF EVERGREENS

The following hardy shrubs have persistent foliage or are evergreen all winter. These evergreen shrubs are in great demand and specified by eminent landscape architects in all expensive plantings. All can be grown in limestone or acid soils.

ABELIA GRANDIFLORA Everblooming and Evergreen. 2 yr., 8-12 inch size, catalog number 25B204, 45¢ each; 3 for \$1.15. Heavy 4 yr., 3 ft. size, catalog number 25A204, \$1.00 each; 3 for \$2.75.

EVERGREEN FIRETHORN (Pyracantha)—Famous for its scarlet fruits and attractive foliage. Grows 4 ft. tall. Catalog number 25B140, 3 yr. pot plants, 9 to 12 inches, 55¢ each; 3 for \$1.45. Catalog number 25A140, 12 to 15 inches, 5 yr., \$1.35 each.

EVERGREEN BITTERSWEET (Euyonomus Upright)—Grows 2 to 3 ft. tall. Very popular dwarf bushy evergreen shrub. Catalog number 25B141, 9 to 12 inch, 50¢ each; 3 for \$1.35. Catalog number 25A141, 18 to 24 inches, 6 yr., \$1.25 each.

AMERICAN HOLLY (Ilex Opaca)—Have your own Christmas decorations. Plant 3 or more for cross pollination. Catalog number 25C142, 12 to 18 inches, 7 yr. old, 75¢ each; 3 for \$2.10; 10 for \$6.75.

MAHONIA Excellent for semi-shade, grows 4 ft. tall. Catalog number 25C143, 8 to 12 inches, 5 year old, 50¢ each; 3 for \$1.35; 10 for \$4.25. Catalog number 25B143, 12 to 18 inch, 8 yrs. old, B&B, \$2.50 each.



Holly Leaf Mahonia

SPRING HILL NURSERIES... Horticulture Specialists & Consultants... Tipp City, O.

NEW HARDY CHRYSANTHEMUMS

FOR THE *Garden of Today*



New Cactus Mum

All chrysanthemums guaranteed to bloom this fall. We ship hand propagated 2½ inch pot plants. Expertly chosen from 70 varieties tested in our nursery this year.

NEW CACTUS FLOWERING MUM Distinct extra early flowering, chrysanthemum. The large odd cactus dahlia like flowers (see opposite picture) are a distinct rich wine color that glows red in sunlight. Most unusual and beautiful. Number 26A535. 45¢ each; 3 for \$1.15.

HARVEST QUEEN We consider this the finest new non-fading clear soft yellow variety. The plants are compact and bushy with rigid stems. Large double pompon blooms in September and glossy foliage. New super hardy De Petris variety. Number 26A519. 50¢ each; 3 for \$1.25.

PURITY Luminous pure clear white pompon flowers on splendid compact plants about 2 ft. tall. Exceptionally handy and early blooming. Highly recommended. Number 26A520. 50¢ each; 3 for \$1.25.

KING MIDAS One of the largest and finest tall hardy yellow early flowering varieties. Surprising profusion perfect flowers. Number 26A529. 35¢ each; 3 for 90¢.

NEW RED GOLD A brilliant and striking combination of red orange and gold (see color picture page 27). Especially admired by visitors to our nursery. New in 1943, extra early flowering. Hardy University of Minn. introduction. Number 26A546. 50¢ each; 3 for \$1.25.

CRIMSON GLORY A large brilliant deep crimson (see opposite color picture). Large perfectly formed flowers fill the bushy compact plants. Excellent for mixed bouquets. Number 26A547. 50¢ each; 3 for \$1.25.

HARDY SPOON CHRYSANTHEMUMS Long tubular petals that flatten at tips like miniature spoons. The large blooms are fully 3 to 4 inches across and extremely beautiful. Your choice of 4 colors, Orchid, Pink, Yellow, and Bronze. Number 26A525. 45¢ each; 4 for \$1.50.



Avalanche

AVALANCHE Considered the finest of all white double Chrysanthemums. Superbly formed large double creamy-white blossoms. Vigorous growing and extra early. Height 2 ft. Number 26A548, 40¢ each; 2 for 75¢.

BURMA A glistening bronze with orange tints and coppery overtones. This lovely color combination is difficult to describe. Vigorous compact branching hardy plants with lustrous foliage. A favorite. Number 26A549. 60¢ each; 3 for \$1.65.

LAVENDER LADY Immense silvery lavender perfectly formed double flowers. One of the hardy mums. Number 26A530. 35¢ each; 3 for 90¢.

EARLY WONDER (Plant Patent applied for) New delicate apricot or soft peach pink button like flowers with long stems. A favorite extra early cutting and garden variety. Number 26A526. 35¢ each; 3 for 90¢.

CYDONIA One of the brightest or most brilliant of Autumn colored varieties. Early flowering with large clear chestnut-orange double flowers in profusion. Number 26A539. 35¢ each; 3 for 90¢.

GOLDEN CHARM New uniform bright golden 3 inch blooms in clusters. Tall compact plants excellent for cutting. Number 26A534. 40¢ each; 2 for 75¢.

SILVER TIPS Exquisite large double blossoms of brilliant carmine red with silvery reverse creating a lovely color combination. Number 26A515. 40¢ each; 2 for 75¢.

PURPLE STAR This grand new variety is the first to bloom of hundreds of varieties. The brilliant rich purple flowers are produced on vigorous plants with strong upright stems. Eye catching color (see color picture opposite page). The most favorite with visitors this autumn. Number 26A514. 50¢ each; 3 for \$1.25.

CAPTAIN JOHN SMITH Large well shaped shaggy pink flower in great profusion. Excellent for cutting and the garden. Lovely compact plants. Number 26A523. 35¢ each; 3 for 90¢.

MRS. PIERRE S. DU PONT III A new and permanent variety of lovely peach-pink tinted with salmon and fawn. Thrilling beauty. Large double blossoms in profusion. Number 26A532. 35¢ each; 3 for 90¢.

U. S. DEPT. OF AGRICULTURE CHRYSANTHEMUMS

Developed in U. S. Bureau of plant industry by the celebrated plant breeder, Mr. F. L. Mulford. The four varieties listed are the best of the new U. S. D. A. super hardy, early flowering varieties. They begin blooming in August and are filled with blooms till killing frosts. Nice compact strong stemmed plants unsurpassed for cutting and garden beauty.

ALGONQUIN—Pure radiant non-fading double yellow 2½ inch flowers. Number 26A538.

POHATCONG—Extra large deep clear pink double 3½ inch flowers. Number 26A527.

MT. RANIER—The best new white variety large pure white 3 inch double flowers. Number 26A521.

GERONIMO—Beautiful fluffy bronze of varying Autumn tints 3 inch blooms. Number 26A528.

Your choice of above 4 varieties, 35¢ each; 4 for \$1.20; 12 for \$2.25.

SPRING HILL NURSERIES... Horticulture Specialists & Consultants... Tipp City, O.

NEW CHRYSANTHEMUMS for the GARDEN of TODAY



King Midas

SPECIAL

One each of 4 Varieties listed on page 27.

- 1 King Midas
- 1 Red Gold
- 1 Purple Star
- 1 Crimson Glory

Value . . . \$1.85

Collection #27500

One each individually labeled for

\$1.49

SAVE 24%



New Red Gold



New Purple Star



Crimson Glory

*Everblooming
Buddleias*



Buddleia Eleanor Blue

Buddleia Dubonnet



PERSIAN DAISIES

Finest Mixed—(Note above color picture.) Spring Hill offers a splendid mixture containing double, semi-double and single flowering kinds in many color shades of pink, rose and red. Number 28A406, strong 2 yr. plants, 28¢ each; 3 for 75¢; 12 for \$2.70.



RANUNCULUS

(Giant Camellia Strain)—Superb double and semi-double blooms with magnificent colors. Splendid for cutting and garden display. Plant in Spring with claws downward two inches deep and 5 to 8 inches apart. Store dry during winter or pot for flowers indoors. Easy to grow, each bulb produces several flowers. Plant liberally at Spring Hill's thrifty prices. Large bulbs to flower for you this summer. Jumbo No. 1 blooming size bulbs, No. 28A480, 3 for 30¢; 6 for 54¢; 12 for 95¢; 25 for \$1.85.

EVERBLOOMING BUDDELEIA BUTTERFLY BUSH
OR SUMMER LILAC

Spring Hill's New and Improved Varieties are far superior to the older kinds. All guaranteed to flower abundantly this summer for you.

NEW BUDDELEIA DUBONNET

Absolutely a new and gloriously rich dubonnet wine-color popularized in dress fabrics which glows red in sunshine and harmonizes well with other summer cut flowers. Vigorous, healthy, and profuse blooming. 2 yr. No. 1 field grown, number 29A267, 60¢ each; 3 for \$1.65. Strong pot plants that will bloom in your garden this summer, number 29B267, 35¢ each; 3 for 90¢; 12 for \$2.95.

NEW PINK BUDDELEIA CHARMING

A new true pink butterfly bush. The best of all pink varieties. Charming describes the color and shape of the long, graceful and airy bright pink flower spikes. Awarded several medals. A grand variety highly recommended by Spring Hill. 2 yr. No. 1 field grown, number 29A268, 55¢ each; 3 for \$1.65. Strong pot plants that will bloom this summer, number 29B268, 40¢ each; 2 for 75¢.

BUDDELEIA PRINCESS WALLY

A new hybrid Buddleia that flowers the most freely of all Butterfly Bushes. The color is deep purple almost as dark as He de France but the dense artistically formed flower spikes are larger and the plants have almost twice as many flowers. This grand new variety at substantial savings. Strong pot plants that will grow 4 ft. high and be literally covered with flowers this year. 2 yr. No. 1 field grown, number 29B269, 30¢ each; 3 for 75¢. 2 yr. No. 1 field grown, number 29A269, 55¢ each; 3 for \$1.50.

NEW BUDDELEIA ROYAL RED

Rated as the most beautiful and nearest true red of all butterfly bushes. Compact medium sized 3 ft. plants bloom profusely the 1st summer. The long compact flower spikes glow like rubies in the sunlight. Royal Red is highly recommended by Spring Hill for its profusion of rich red flowers. 2 yr. 18 to 24 inch size, number 29A265, 90¢ each; 3 for \$2.25. Strong 8 to 12 inch pot plants guaranteed to bloom this summer, number 29B265, 60¢ each; 3 for \$1.65.

NEW BLUE BUDDELEIA ELEANOR

(See opposite color picture.) The large compact Eleanor blue flower heads are excellent for cutting. Thrifty dwarf 3 ft. bushy, profuse blooming plants combines beautifully with gold and pink flowers. 2 yr. No. 1 field grown plants, 55¢ each; 3 for \$1.50. Strong pot plants that will bloom this summer, 35¢ each; 3 for 90¢.



Phlox Schlagater

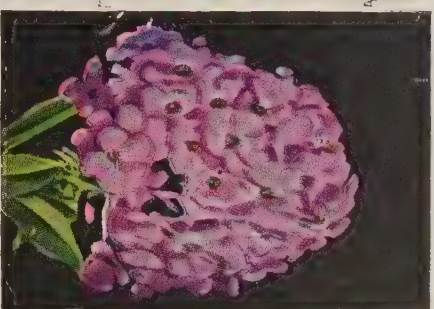

Phlox Starlight

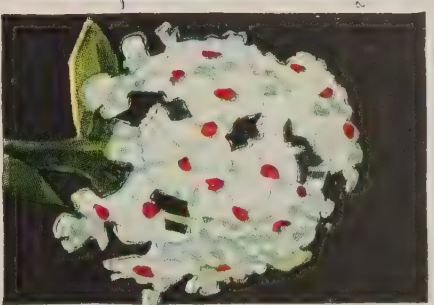

Phlox Prime Minister

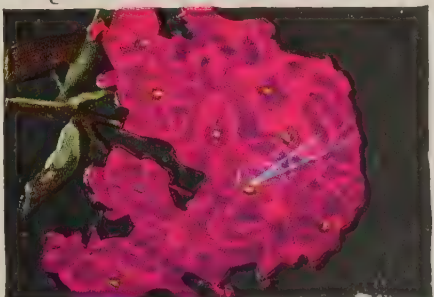

Phlox Chieftain

ORDER PHLOX BY COLOR

To keep a balanced inventory, Spring Hill selects some of the best named phlox by color, and prices it so that it is an extraordinary value. Our selection of varieties—your choice of the following colors: Red, Salmon, White, Pink, Blue. No. 29A482, 3 for 85¢; 6 for \$1.55; 10 for \$2.45.

CHIEFTAIN

New glowing dark oriental red, surprisingly beautiful. Number 29A481.

STARLIGHT

Rich reddish-lilac, with a clear white star center. Number 29B481.

FIREBRAND

Massive orange-scarlet flower trusses of striking brilliance. Number 29C481.

SALMON GLOW

Soft orange-salmon; a lovely color. Very popular. Number 29D481.

DAILY SKETCH

Best large salmon-pink. Free flowering. One of the best. No. 29E481.

LEO SCHLAGATER

Intense fiery-scarlet. Most brilliant of all phlox and most popular. Number 29F481.

PRIME MINISTER

Big crispy white flowers, with vermilion-red eye. No. 29G481.

MOONLIGHT DREAM

Extra-large pure snow-white flowers. Number 29H481.

Your choice of above varieties. 2 yr. best blooming size.

38c each; 3 for \$1.00; 6 for \$1.85; 10 for \$2.95

FIVE BEST BUDDELEIA Special Savings \$1.65

One each of Dubonnet, Charming, Eleanor, Princess Wally and Royal Red. Strong pot plants guaranteed to bloom all this summer for you. A certified \$2.00 Value, one each not labeled. Save Over 22% —5 for \$1.65.

OUR POLICY — SATISFACTION GUARANTEED



Hollyhocks

DOUBLE TRIUMPH

MIXED A riot of vivid beautifully fringed rosette flowers in many new shades and bi-color combinations. Number 30A431. Blooming size, 3 for 39¢; 12 for \$1.35.



Giant Dahlia Jane Cowl



Oriental Poppy
Olympia

ORIENTAL POPPIES

OLYMPIA—Fiery flame scarlet, beautifully creped and frilled petals. (See opposite color picture.)

MANDARIN—Splendid, brilliant Chinese-red flowers with no spots. A favorite.

MRS. PERRY—Considered the most satisfactory large pink variety.

Number 30A418, 65¢ each; 3 for \$1.75

HYBRID POPPIES—Plants grown from seed hand-harvested from choicest varieties. Assorted colors only. Guaranteed to please. 50¢ each; 3 for \$1.25.

GOLD OF OPHIR—Complete description, see page 41. Number 30A419, \$1.25 each.

COMPLETE DESCRIPTION OF ORIENTAL POPPIES SEE PAGE 41.

Finest GIANT DAHLIAS

Grow SPRING HILL'S superior flowering dahlies for abundance of lovely flowers this summer. Scientifically fertilized, hand cleaned, No. 1 crown divisions. GUARANTEED to bloom this summer. All dahlias listed are also guaranteed true to name produced by World's largest Dahlia grower "Blue Label Brand".

PRIDE OF CALIFORNIA (Formal Decorative)—One of the best, reliable, superbly formed large deep red, excellent for cutting. No. 1 roots, Number 31A591, 29¢ each; 3 for 80¢.



Pride of California

ROSY GLOW (Decorative)—Excellent tall strong stem. Lovely large rich, reddish rose blooms splendid for cutting. No. 1 roots, Number 31A589, 32¢ each; 3 for 95¢.

MRS. I. DEVER WARNER (Decorative)—Beautiful large orchid blooms in abundance. The outstanding variety in its class and color. No. 1 roots, Number 31A592, 29¢ each; 3 for 80¢.



White King

JERSEY BEACON (Formal Decorative)—Mammoth, perfectly formed Chinese scarlet flowers with buff reverse. No. 1 roots, Number 31A590, 32¢ each; 3 for 70¢.

JANE COWL (Informal Decorative)—Bronze-buff and old gold with petals slightly twisted (see opposite color picture). Tall strong stems. No. 1 roots, Number 31A587, 35¢ each; 3 for 98¢.

WHITE KING (Formal Decorative)—Magnificent pure white, fully double flowers, extra large and showy. A good grower and bloomer. No. 1 roots, Number 31A588, 29¢ each; 3 for 80¢.

MRS. GEO. LE BOUTILLIER Brilliant giant carmine red, often 12 to 15 inches in diameter on 5 foot bushes; one of the big fellows. Outstanding brilliance, size, and performance. No. 1 roots, Number 31A581, 45¢ each; 3 for \$1.25.

BLUE RIVER (Formal Decorative)—French blue superbly blended with violet. Striking clear color tones. Famous for size, good strong stem, magnificent color and vigorous growth. The best blue dahlia in existence. No. 1 hand trimmed crown roots guaranteed to flower this summer, catalog number 31A580, 85¢ each; 2 for \$1.60.



Mrs. I. D. Warner

CALIFORNIA IDOL Recommended universally for the largest and best clear lemon yellow. Superbly formed blooms are often over 12 inches across, mostly facing upward on long, strong stems. You too may now enjoy this expensive variety at Spring Hill's economy price. First class No. 1, Number 31A582, 75¢ each; 2 for \$1.38.

HILLCREST MANDARIN Tremendous oriental red. A prize winner that blooms early. Good healthy informal decorative variety. Rated for size and color. No. 1 hand trimmed crown roots, guaranteed to flower this summer, Number 31A578, 60¢ each; 3 for \$1.65.

ELINOR M. RADDELL Lovely shell-pink, shading to deep rose at center. Excellent clean growing sturdy variety, was awarded certificate of merit. One of the most beautiful, informal decorative dahlias. No. 1 hand trimmed crown roots guaranteed to flower this summer, Number 31A579, 70¢ each; 3 for \$1.95.

POMPON or BOUQUET DAHLIAS



Pompon or Bouquet Dahlias

Favorites for fanciers and cutting. Easy to grow compact plants with perfect miniature blooms that can be cut and cut again from July till frost. Plant now and you will be rewarded with an abundant and endless supply of beautiful flowers this summer. Size and guarantee same as giant dahlias above.

CARDINAL Flaming cardinal red. Vigorous and free blooming. A beautiful favorite variety. Number 31A583.

MORNING MIST Nice long stems. Excellent for cutting. Beautiful white tipped rose. Number 31A584.

EDITH MULLER A lovely soft creamy salmon-orange. Excellent for cutting. Number 31A595.

DR. JIM Lovely deep violet lavender. A wonderful variety for garden color and cutting. Number 31A596.

Choice of above pompon or bouquet dahlias. No. 1 hand trimmed crown roots guaranteed to flower this summer. 30c each; 3 for 75c; 6 for \$1.35; 2 for \$2.50.





Flowering Almond

Springhills Hardy Shrubs

A LIFETIME PAGEANT OF GLORIOUS FLOWERS

FLOWERING ALMOND Double flowering, beautiful erect-growing shrub, reaching a height of 3 to 4 feet. It is very attractive in early Spring, with its dainty double rose bud like blossoms, which cover the branches with hundreds of lovely pink blooms. 10 to 15 inch pot size plants, catalog number 32B206, 35¢ each; 3 for 90¢. 3 yr., heavy 2 to 2½ ft., catalog number 32A206, 65¢ each; 2 for \$1.20.

ALTHAE (Rose of Sharon)—A beautiful fall-blooming shrub when flowers are scarce, with a profusion of large brightly colored holly-hock like flowers of violet, white, red and pink. Assorted colors only. 2 yr., 12 to 18 inch size plants, catalog number 32B203, 25¢ each; 3 for 60¢; 10 for \$1.75. 3 yr., 2 to 3 ft. size, catalog number 32A203, 55¢ each; 2 for \$1.00; 6 for \$2.75.

ABELIA EVERBLOOMING A hardy evergreen shrub wonderful for landscaping. The dainty shell-pink flowers are produced abundantly. Glossy foliage remains on the plant all winter. Plants should have winter protection North of Ohio River. 2 yr., 1 ft. size, number 32B204, 45¢ each; 3 for \$1.15. Heavy 4 yr., 3 ft. size, number 32A204, \$1.00 each; 3 for \$2.75.

BARBERRY GREEN LEAF (Thunbergi)—Most popular shrub. Lovely Autumn coloring of foliage and red fruits all winter. Succeeds well in all soils and climates. Rust proof. No Government planting restrictions. 2 yr., 12 to 15 inch size, catalog number 32C202, 3 for 55¢; 10 for \$1.65. 3 yr., 15 to 18 inch size, catalog number 32B202, 3 for 75¢; 10 for \$2.20. 4 yr., 2 to 2½ ft. size, catalog number 32A202, 50¢ each; 3 for \$1.25; 10 for \$3.95.

EVERBLOOMING RED WEIGELA

(Eva Rathke)—A very lovely shrub covered with deep carmine red blossoms in Spring and continuing to bloom all season. 1 yr., 12 inch pot size, catalog number 32C230, 30¢ each; 3 for 75¢. Heavy landscape size 2 to 3 ft. tall, catalog number 32A230, 75¢ each; 2 for \$1.35.

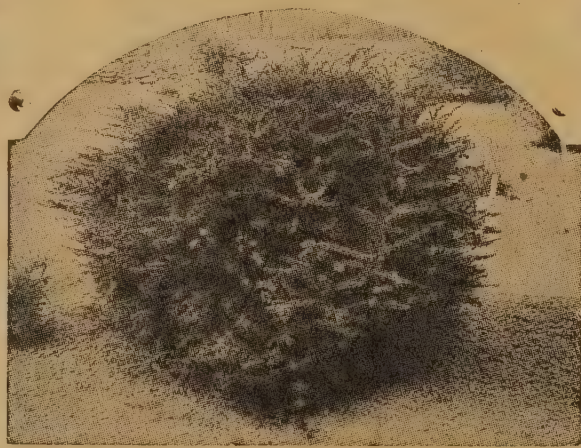

NEW RED LEAVED BARBERRY One of the finest shrubs introduced in recent years. Bright red foliage in spring and summer, deepening to a dark crimson in the fall. Should have full sunlight to bring out its bright coloring. 3 yr., 12 to 18 inch size, catalog number 32C201, 3 for \$1.25; 6 for \$2.25. 3 yr., 15 to 18 inch size, catalog number 32B201, 60¢ each; 3 for \$1.65. 2 to 3 ft. tall, catalog number 32A201, 75¢ each; 3 for \$2.15.

ROSE WEIGELA A choice, vigorous, popular Weigela, which yields an immense number of deep pink trumpet-shaped flowers in June, and bears a scattering of blossoms the rest of the season. Select 2 yr., 12 to 18 inch plants, catalog number 32C231, 30¢ each; 3 for 75¢. Heavy blooming size, 3 ft. tall, catalog number 32A231, 60¢ each; 3 for \$1.65.

DEUTZIA PRIDE OF ROCHESTER Highly prized for its large double white flowers. The back of each petal is tinged with pink. 2 yr., 12 to 18 inch size, catalog number 32B268, 25¢ each; 3 for 60¢. 2 to 3 ft., catalog number 32A268, 65¢ each; 2 for \$1.15.

AMUR TAMARIX (Variety Amurense)—Delicate feathery green foliage resembling an evergreen. Covered in Spring with tiny, pink flowers along the branches before the leaves appear. 2 ft. size, catalog number 32B234, 30¢ each; 3 for 75¢. 2 to 3 ft., catalog number 32A234, 70¢ each; 2 for \$1.25.

KASHGAR TAMARIX (Variety Hispida)—This, loveliest of the tamarix, is covered with delicate, bright pink sprays of flowers in July, August and September when shrubs are comparatively bare of flowers. 18 to 24 inch size, number 32B233, 35¢ each; 3 for 90¢. 36 to 48 inch, number 32A233, 80¢ each; 2 for \$1.50.

NEW THORNLESS BARBERRY (Berberis Thunbergi inermis)—Like Barberry Green Leaf above except there are no thorns. Supply very limited. 3 yr., 12 to 18 inch size, number 32B228, 55¢ each; 2 for \$1.00. 4 yr., 18 to 24 inches tall, number 32A228, 75¢ each; 3 for \$2.10.

ROSE HONEYSUCKLE (Lonicera Tartarica)—This is one of the old time favorite shrubs with rose-pink flowers immediately followed by bright scarlet berries which cover the plant. Beautiful foliage all year. Select 2 yr., 18 to 24 inch plants, catalog number 32B218, 30¢ each; 3 for 75¢. Heavy landscape size 3-4 ft., catalog number 32A218, 65¢ each; 3 for \$1.75.



Althae Rose of Sharon

CORALBERRY (Symphoricarpos Vulgaris)—Commonly called red snow-berry. Attractive arching branches very showy in autumn when the entire plant is filled with thousands of bright coral berries which stay on nearly all winter. Thrives in poorest soil in sun or shade. Select 2 yr., 12 to 18 inch size, catalog number 32B221, 30¢ each; 3 for 75¢. Heavy landscape size, 2 to 2½ ft., catalog number 32A221, 60¢ each; 3 for \$1.65.

AMERICAN CRANBERRY BUSH (Viburnum Americana)—Spring Hill offers hybrids of large fruiting heavy yielding types. Plants are recommended by U. S. D. A. 2 yr., 12 to 18 inch size, catalog number 32C207, 30¢ each; 3 for 75¢; 10 for \$2.25. Bearing age, 4 yr., 3 ft. plant, catalog number 32B207, 60¢ each; 3 for \$2.65; 6 for \$2.95.



Cydonia Firebush

Colorful Flowering Shrubs

ENRICH THE SPIRIT OF HOME SWEET HOME

CYDONIA FIREBUSH (Japonica)—Brilliant fiery orange-scarlet daisy like flowers 1 to 1½ inches in diameter completely fill the branches in early Spring. Spectacular in brilliance and beauty. 2 yr., 12 to 18 inch, catalog number 33C210, 25¢ each; 3 for 60¢. 3 yr., 2 to 3 ft. size, 75¢ each; 2 for \$1.40.

GOLDEN SWEET PEA SHRUB (Caragana)—Filled with thousands of dainty yellow sweet pea shape flowers in early spring. This beautiful hardy shrub has handsome foliage and grows compact and symmetrical. Desirable for tall screens and mixed shrub borders. 2 yr., 12 to 18 inch size, catalog number 33C240, 30¢ each; 3 for 75¢. Heavy 3 ft. plants, catalog number 33A240, 60¢ each; 3 for \$1.65.

EVERBLOOMING DOUBLE MOCK ORANGE

(Philadelphus Virginal)—Large semi-double flowers throughout the season. This is a new and wonderful addition to the Mock Orange family. One of the most beautiful shrubs grown and tremendously popular. 12 inch pot size, catalog number 33C216, 30¢ each; 3 for 75¢. Heavy 2 yr., 2 to 2½ ft. size, catalog number 33B216, 70¢ each; 2 for \$1.30.

FRAGRANT MOCK ORANGE

(Philadelphus Cornarius)—This great favorite is vigorous and easy to grow. Covered in Spring with delightful fragrant, pearly white flowers. 2 yr., 15 to 18 inch size, catalog number 33B216, 25¢ each; 3 for 60¢. Heavy blooming size, 3 to 4 ft., catalog number 33A216, 70¢ each; 2 for \$1.25.

ACACIA (Robinia Hispidia)—Pink flowering sweet pea tree. Magnificent flower clusters the size and shape of a large bunch of grapes fill the dwarf shrub-like plants each spring. Sparkling cerise-pink sweet pea-like flowers of delicate form and shape. Outstanding beauty. 2 yr., 24 to 30 inch plants, number 33B229, 65¢ each; 3 for \$1.75.



The diagram shows the proper depth to plant shrubs. Dig a large hole so the roots will not be cramped. Put the good finely pulverized top soil around the roots. Then water thoroughly and fill dry dirt at top of ground. A mulch of well rotted compost as manure, peat, etc., is excellent and helps the plants grow thrifty and produce more blooms.

SMOKE TREE PURPLE FRINGE

(Rhus Cotinus)—An enhancing tree-like shrub; enveloped in midsummer with showy masses of purplish misty flowers resembling beautiful clouds of drifting smoke. Attractive brilliant scarlet and golden autumn foliage. A hardy recognized garden beauty. Special blooming, 4 year, 40-48 inch size, number 33A222, \$1.25 each. Blooming size, 3 yr., 24-30 inch size, number 33B222, 80¢ each; 2 for \$1.50.

Fragrant Everblooming GARDENIA

(Veitchii)—Enjoy growing lovely Gardenias in your garden this summer and the fragrance of their exquisite, waxy, white blooms indoors all winter. A grand garden and house plant. Not winter hardy north of Virginia. Growing instructions and plant food sent with each order. 8 to 12 inch, number 33C250, 40¢ ea.; 2 for 75¢. 10 to 15 inch, number 33B250, \$1 each; 3 for \$2.75. Giant 4 inch pot size plants, number 33A250, \$2 each.

2 for 75¢

WINTER BLOOMING WITCH HAZEL (Hamamelis)—Be the first in your neighborhood to enjoy the dainty yellow flowers of Witch Hazel in mid-winter. They are not injured even if the temperature goes down to zero. The flowers appearing along graceful branches make a lovely bouquet. 12 to 18 inch size, catalog number 33C219, 30¢ each; 3 for 75¢. 3 yr. heavy landscape size, 3 ft. tall, catalog number 33A219, 75¢ each; 2 for \$1.40.

NEW GIANT GOLDEN BELL (Forsythia Spectabilis)—The erect plants have the largest and most colorful intense golden blooms in greatest profusion. Best and showiest of all. 2 yr., 18 to 24 inch size, catalog number 33B224, 30¢ each; 3 for 75¢. Heavy blooming size, 3 ft., catalog number 33A224, 70¢ each; 2 for \$1.30.

GOLDEN BELL FORSYTHIA This splendid old favorite will light up your garden with glinting masses of yellow very early in the spring before the leaves appear. It may be cut and forced into bloom for winter bouquets. 2 yr., 18 to 24 inch size, catalog number 33B223, 25¢ each; 3 for 60¢. Heavy blooming size, catalog number 33A223, 60¢ each; 3 for \$1.65.

NEW DWARF GOLDEN BELL (Forsythia Nana)—The New Golden Bell, does not grow over 2 to 3 ft. at maturity. Does not spread or droop as other varieties. A valuable foliage border plant with its sheen of gold in early spring. Heavy 12 to 15 inch size, catalog number 33B225, 40¢ each; 3 for \$1.10.



Giant Golden Bell Forsythia

Finest HARDY SHRUBS FILLED WITH Beautiful Blossoms

FRAGRANT BUSH HONEYSUCKLE Handsome foliage that stays on the plant most of the winter. Flowers sweet scented white or slightly blushed, produced very early. Grows well under most adverse conditions. **12 to 18 inch size, number 34B262, 35¢ each; 2 for 60¢. 2 to 3 ft. size, number 34A262, 70¢ each; 2 for \$1.25.**

ROSE HONEYSUCKLE See page 32 for price and description.

NEW LILAC HONEYSUCKLE A new shrub with beautiful, lilac-mauve, fragrant, trumpet-shaped flowers in May and June. Attractive jade-green foliage with silver cast. A low growing plant with arching branches. **12 to 18 inch size, 30¢ each; 3 for 75¢, number 34B269. 18 to 24 inch size, number 34A269, 50¢ each; 3 for \$1.25.**

FAMOUS OAK LEAF (Hydrangea)—(Quericifolia)—Famous for its large artistic indented and somewhat ruffled Oak-like leaves which turn to beautiful colors in autumn. Giant flower heads in abundance. A rare and beautiful shrub which grows well in shade or sunlight. **2 yr. heavy 12 to 18 inch size, number 34B243, 70¢ each; 2 for \$1.25.**

GIANT PINK HYDRANGEA The best known summer-flowering shrub. Immense panicles of showy white flowers that change to a rose color and remain in good condition for weeks. **12 to 18 inch size, number 34B241, 40¢ each; 2 for 75¢. 2 to 3 ft. size, number 34A241, 75¢ each; 2 for \$1.40.**

HYDRANGEA HILLS OF SNOW The flowers are conspicuously white and imposing similar to the old fashioned snowball in appearance. A lovely dwarf variety for borders. Spring blooming. **12 inch pot size, number 34B242, 30¢ each; 3 for 75¢. 1½ to 2 ft. size, number 34A242, 75¢ each; 2 for \$1.40.**

HYDRANGEA GIANT NIKKO BLUE Hardy—varying in color according to the Hydrogenion concentration of the soil. Immense heads of blue to pink flowers. This semi-hardy Hydrangea survives the winter from New York, Cleveland and South, but needs some winter protection in the North. In acid soil the flowers are deep blue. If alkaline soil the flowers change to pink. **2 yr., 14 to 18 inch blooming size, number 34B224, 70¢ each; 2 for \$1.25.**



Dwarf Red Spirea A. W.



Giant Pink Hydrangea

EVERBLOOMING DWARF RED

SPIREA A. W. Everblooming compact low growing shrub with dense foliage and bright pink flowers throughout the season. Used extensively for border and foundation plantings. **2 yr., 9-12 inch size, number 34B227, 35¢ each; 2 for 65¢. 3 yr., 12 to 18 inch size, number 34A227, 70¢ each; 2 for \$1.30.**



Giant Blue Hydrangea

DOUBLE BRIDAL WREATH (Spirea Prunifolia Plena)

Handsome double, early flowering shrub is filled with hundreds of large double pearl button like flowers. The graceful plants have dark green lustrous foliage which turns orange in autumn. The showiest and most attractive spirea. **Special 12 to 18 inch pot size, number 34B226, 35¢ each; 2 for 65¢. 2 to 3 ft. size, number 34A226, 70¢ each; 2 for \$1.30.**

SPIREA VAN HOUTTEI

Commonly called Bridal Wreath. The flowers are in flat clusters usually an inch or more across produced on spreading, pendulant branches. Plants are a mass of white when in full bloom. The most popular and most planted of all hardy shrubs. Easy to grow, does well in sun or shade, good or poor soil. See page 48 for low priced hedging size. **24 inch size, number 34B225, 2 for 45¢; 10 for \$1.95. 2 to 3 ft. size, number 34A225, 55¢ each; 3 for \$1.50; 10 for \$4.75.**



Bridal Wreath Spirea Van Houttei

Distinctive Hardy Flowering SHRUBS

Beautify Your Home For A Lifetime At A Big Savings

GIANT PUSSY WILLOW (Caprice)—French Pussy Willow, not the wild variety. A genuine promise of springtime when it unfolds its large silvery pink catkins 1 to 2 inches long. Cut branches in January and February for delightful indoor bouquets. 24 inch size, number 35B220, 35¢ each; 3 for 90¢. 3 ft. size, number 35A220, 65¢ each; 2 for \$1.20.

FRAGRANT SUMAC (Rhus Aromatic)—Autumn colors of blazing red. Conspicuous golden flowers in spring followed by clusters of orange-red berries. Grows well in shady locations or full sunlight. A tall growing shrub excellent for border. Fragrant or aromatic foliage. 12 to 18 inch pot size, number 35B270, 30¢ each; 3 for 75¢. 3 ft. size, number 35A270, 75¢ each; 2 for \$1.40.

GOLD FLOWER (Dwarf Everblooming Hypericum)—Hundreds of flowers 1st season. Handsome dwarf compact plants with glossy, green foliage. Largest flowered everblooming Hypericum. Beautiful planted with contrasting blue shrub. Blooming size pot plants, number 35B212, 9 to 12 inch size, 30¢ each; 3 for 75¢. 3 yr., 15 to 18 inch size, number 35A212, 65¢ each; 2 for \$1.20.

WAYFARING SNOWBALL (Viburnum Lantana)—This hardy shrub is especially suitable for dry locations and limestone soil. The large, flat, white flower clusters are followed by glowing red fruits which change to dark blue. The distinct, handsome, bluish-grey foliage gives Vib. Lantana an aristocratic appearance in all shrub plantings. 2 yr., 12 to 18 inch size, number 35B271, 25¢ each; 3 for 60¢. Big 3 ft. plants, number 35A271, 70¢ each; 2 for \$1.30.

STRIKING PERSIAN LILAC (Syringa Vulgaris)—A graceful shrub growing 8 to 10 feet in height. Fragrant mauve pink flowers in large clusters. Blooms all summer long.

12 to 18 inch size, number 35B253, 30¢ each; 3 for 75¢.
2 to 3 ft. size, number 35A253, 75¢ each; 2 for \$1.40.



Everblooming Gold Flower



French Lilac



New Giant French Pussy Willow

OLD FASHION LILAC (Syringa Vulgaris)—Noted for its fragrance and beauty. Still the choice of most people. The plants are filled with lovely lavender, blooming each spring. Excellent for hedges and landscaping. 12 to 18 inch size, number 35B251, 25¢ each; 4 for \$1.00. 2 to 3 ft. size, number 35A251, 70¢ each; 2 for \$1.30.

FRENCH HYBRID LILAC Special—Spring Hill imported an outstanding collection of new French lilacs from Europe for propagating purposes. We now have several hundred seedlings from these plants, we cannot guarantee colors, but you are certain to get immense flowers in all shades of blue, violet, pink, red and white. 12 to 18 inch size, number 35B254, 30¢ each; 3 for 75¢. 3 to 4 ft. size, number 35A254, \$1.25 each; 3 for \$3.45.

BLUE RUSSIAN LILAC (Syringa Villosa)—This beautiful race of lilacs extends lilac time, blooming 3 to 4 weeks after other lilacs. A dense sturdy compact plant with large glossy deeply veined leaves of distinct beauty. The flowers are a delightful pale blue. 2 to 3 ft. heavy, number 35B252, 75¢ each; 2 for \$1.40. Smaller, 2 ft. size, see page 37. Save 50%.

INDEX PAGE 3

Free Planting Instructions with order of \$1.00 or more

SPRING HILL NURSERIES... Horticulture Specialists & Consultants... Tipp City, O.

A Lovely Floral Melody

of BLUE and GOLD

Blue Spirea and Gold Flower are two outstanding ever-blooming hardy shrubs of great beauty. Plant them together for their striking color combination.

BLUE SPIREA (Caryopteris)—A rare dwarf plant of unusual beauty. A real acquisition for your garden with an abundance of striking blue blooms from August until winter. Fine for cutting. An aristocrat usually found only in elaborate gardens priced so all can enjoy. Excellent combined with Gold Flower or Golden Globe. 2 inch pot plants guaranteed to bloom this summer. 37¢ each; 3 for \$1.00, number 36B213.



Everblooming Golden Globe

NEW HARDY SPIREA BLUE MIST

Perfectly Hardy and the plants are more attractive. This charming New shrub is everblooming from early August till heavy frosts with hundreds of powdery blue fringed flower clusters like the opposite picture. The plants grow in mounds about 18 inches high and 2 ft. broad. A wonderful dwarf flowering shrub. 2 inch pot plants guaranteed to bloom this summer. Number 36B272, 60¢ each; 3 for \$1.50.



Blue Spirea

EVERBLOOMING GOLDEN GLOBE (Double Kerria Japonica)—The double fluffy balls of buttercup gold will contribute vitally to your garden. Especially when planted with Butterfly Bush and Blue Spirea, creating an artistic ensemble of blue and gold all summer long. The exceptional everblooming shrub has attractive bright green stems for winter effect. Strong 12 to 18 inch pot size guaranteed to bloom this summer, number 36B211, 50¢ each; 3 for \$1.25.

BUDDLEIA PRINCESS WALLY A new buddleia that is the most free flowering variety we grow. Deep purple flowers with extra large spikes. Strong 12 inch pot size, number 36B266, guaranteed to bloom this year, 35¢ each; 3 for 90¢. 2 yr. field grown No. 1, number 36A266, 60¢ each; 3 for \$1.65.

EVERBLOOMING GOLD FLOWER Blooming size pot plants, 9 to 12 inch size, 30¢ each; 3 for 75¢. 3 yr., 15 to 18 inch size, 65¢ each; 2 for \$1.20. For number and description see page 35.

GUARANTEED PLANTS *Buy With Confidence*

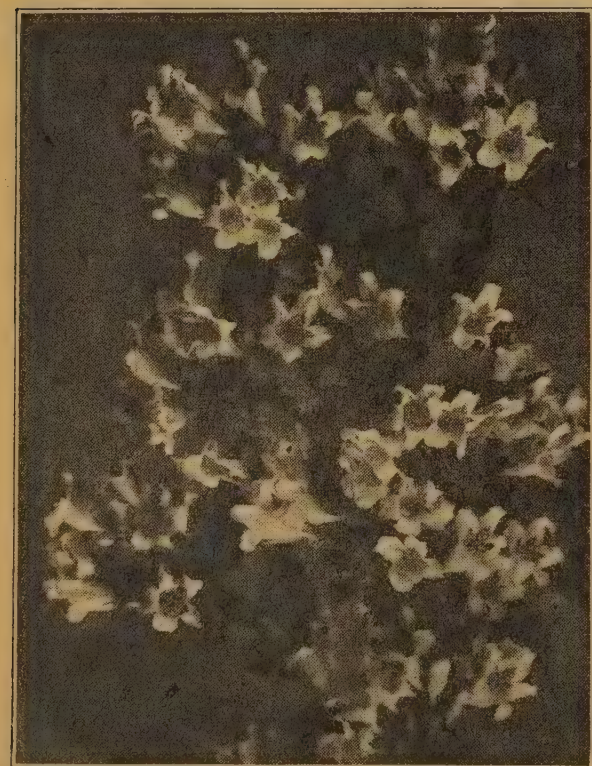

New Beauty Bush

NEW BEAUTY BUSH (Kolkwitzia)—Graceful, tall shrubs with arching branches. Thousands of tubular shaped bright pink flowers are produced along the entire length of the branches in clusters. Extremely hardy, easy to grow, highly recommended. 12 to 18 inch pot size, number 36B215, 25¢ each; 5 for \$1.00. Heavy blooming 3 ft. size, number 36A215, 80¢ each; 2 for \$1.50.

ORIENTAL TREE BITTERSWEET (Euonymus Yedoensis)—One of the finest hardy Oriental upright growing shrubs because of its brilliant crimson scarlet fruits. Excellent for winter bouquets and autumn coloring in the garden. Also noted for the beautiful glowing red autumn foliage. 12 to 18 inch size, number 36B273, 35¢ each; 2 for 60¢. 2 to 3 ft. size, number 36A273, 75¢ each; 2 for \$1.40.

ROSE WEIGELA SILVER LEAF Same as Rose Weigela with most attractive silvery-white foliage patterned with green. Fine for contrasts. Select 12 to 18 inch plants, number 36B232, 35¢ each; 2 for 60¢. Blooming size, 2 to 3 ft., number 36A232, 70¢ each; 3 for \$1.30.

DOUBLE BRIDAL WREATH (Spirea Prunifolia Plena)—Handsome double, early flowering shrub is filled with hundreds of large double pearl button like flowers. The graceful plants have dark green lustrous foliage which turns orange in autumn. The showiest and most attractive spirea. Special 12 to 18 inch pot size, number 36B226, 35¢ each; 2 for 65¢. 2 to 3 ft. size, number 36A226, 70¢ each; 2 for \$1.30.

SPRING HILL NURSERIES... Horticulture Specialists & Consultants... Tipp City, O.

Distinctive Hardy Flowering SHRUBS

Beautify Your Home For A Lifetime At A Big Savings

OLD-FASHIONED SNOWBALL (*Viburnum Opulus Sterilis*)—Always a favorite. Very decorative with its large white flowers in May and bright foliage in the fall. Strong pot plants, 12 inch size, number 37B246, 30¢ each; 4 for \$1.00. 2 to 3 ft. size, number 37A246, 75¢ each; 2 for \$1.40.

NEW FRAGRANT PINK SNOWBALL (*Viburnum Carlesii*)—Flowers are lovely pink fading to white; buds tinted orange-pink. Blooms in April before leaves are fully open. The fragrance is most remarkably pleasing, somewhat like Gardenia and it scents the whole garden. Strong 3 yr., 12 to 18 inch size, number 37B247, 60¢ each; 3 for \$1.50. 2 to 3 ft. size, number 37A247, \$1.65 each.

XMAS SNOWBALL (*Viburnum Dilatum*)—Known for its clusters of brilliant red fruits which remain throughout the winter, contrasting beautifully with the white snow. Each Spring the lovely white flowers fill the plants. Handsome deep vivid foliage. A rare variety commanding highest prices. Save! 18 to 24 inch size, number 37A248, 50¢ each; 3 for \$1.25.

NEW RED HONEYSUCKLE (*Lonicera Zageli*)—A tall hardy shrub that grows well in sun or shade. Attractive glossy foliage on compact semi-dwarf upright plants. The reddest of all shrub honeysuckles. Extra large bright carmine red flowers in greatest profusion. Beautiful, highly recommended. 2 yr., 18-24 inch size, number 37B263, 35¢ each; 3 for 90¢. 3 yr., 24-36 inch size, number 37A263, 80¢ each.



Snowball Viburnum Sterilis

BEAUTIFUL CREPE MYRTLE Plant this spring and our field grown plants will bloom all this summer for you. Most gorgeous plants filled with masses of awe inspiring blooms throughout the summer are the envy of all who see them. Offered in a rainbow of colors. Needs winter protection north of Virginia. Your choice, Lavender Lady, Watermelon Pink or Crimson Beauty. 2 yr. branched plants, 2 ft. size, number 37A205, 75¢ each; 3 for \$2.10.



SAVE OVER 50% WHEN ADDED TO AN ORDER OF \$5 OR MORE

BLUE RUSSIAN LILAC (*Syringa Villosa*)—This beautiful race of lilacs extends blooming time, blooming 3 to 4 weeks after other lilacs. A dense sturdy compact plant with large glossy deeply veined leaves of distinct beauty. The flowers are a delightful pale blue. 3 yr., 18 to 24 inch size, number 35A252, 50¢ each, now with \$3.00 order or more, 25¢ each.



Sweet Shrub

CHINESE BELL FLOWER A generous planting of Platycodons creates intriguing illusions of spaciousness! To brighten your entire garden. 2 yr. size, guaranteed to bloom this year. Regularly 3 for 60¢, now with \$5.00 order or more, 3 for 30¢. Number 37A417



Lilac



Chinese Bell Flower

SWEET SHRUB (*Calycanthus*)—An unique shrub with large glossy leaves from the axils of which spring odd, spicily fragrant, chocolate-red flowers. Select 3 yr., 15 to 18 inch size, number 37A200, regularly 45¢ each; 3 for \$1.25, now with \$5.00 order or more, 22¢ each; 3 for 60¢.

VALUABLE FREE PLANTING INSTRUCTIONS WITH ORDER OF \$1.00 OR MORE. OFFER EXPIRES JUNE 1st, 1945.

Hardy Perennial Flowers

GUARANTEED TO PLEASE
... PLANT FOR BEAUTY



Fox Glove



Rosy Loosestrife



Verbena



Canterbury Bells



Yellow Day Lily

Hardy Fox Glove

HARDY FOX GLOVE Big bell-shaped flowers on tall stately stems throughout the summer. Finest hybrids in beautiful colors of pink, blue violet to white. Number 38A412, 22¢ each; 3 for 50¢; 6 for 90¢.

ROSY LOOSE STRIFE (Lythrum)—(New Morden's Pink)—Unsurpassed for bouquets and summer gardens. Lovely rosy mauve flower spikes in profusion. Very hardy and easy to grow. Number 38A423, 25¢ each; 3 for 60¢; 10 for \$1.75.

HARDY EVERBLOOMING VERBENA Attractive plants are continuously in flower from May till killing frosts. A low growing plant 6 to 10 inches tall, excellent for borders, rock gardens. Number 38A403, 3 for 50¢; 10 for \$1.65.

CANTERBURY BELLS (Campanula)—Unsurpassed for grace and beauty. Lovely pink, white, blue cup and saucer like flowers make beautiful lasting cut flowers. Number 38A407, 22¢ each; 3 for 50¢; 6 for 90¢.

YELLOW DAY LILY (Dr. Regal)—Improved hybrid cut flower variety large rich handsome buttercup yellow lilies in profusion in May and June. Number 38A468, 22¢ each; 3 for 50¢; 6 for 90¢.



Vesper Iris

NEW LONG BLOOMING VESPER IRIS

The attractive foliage of the vesper iris is studded with an unbelievable number of jewel-like flowers. Each plant is truly a mammoth bouquet in July and August, producing more flowers than any other iris. Ordinary plants produce 90 to 200 blooms, but well-cared-for plants produce actually up to 3,000 blooms. Especially easy to grow, being very hardy and not particular as to soil or location. Lovely, translucent, lavender blooms varied with markings of copper, lemon, orange, brown, and tyrian. So beautiful it is impossible to describe. Blooms at a very opportune time, between the late tall bearded iris and the fall blooms, during July and August. We highly recommend this as a sure surprise for you and your friends. Catalog No. 38A465, 25¢ each; 3 for 60¢; 5 for \$1.00.

25¢

NEW DWARF AND EVERBLOOMING IRIS See 1¢ Sale Pages 20 and 21.



Hardy Outdoor Ferns

DECORATIVE HARDY OUTDOOR FERNS

These large decorative hardy plants produce those marvelous natural effects bringing the cool tang of the woodland to your garden. No plants easier to grow. They succeed best in moist shady locations. Set 10 to 12 inches apart; divide and replant if they grow thick. Choice of two best varieties.

OSTRICH FERN Fairly tall plummy species. Graceful as a palm. Best for moist, shady places. Number 38A421, 2 and 3 yr. clumps, 28¢ each; 3 for 60¢; 5 for 90¢; 10 for \$1.69.

ROYAL FERN Medium size, compact growing, with handsome glossy foliage. Number 38A422, 2 and 3 yr. clumps, 28¢ each; 3 for 60¢; 5 for 90¢; 10 for \$1.69.

GLOSSY CINNAMON FERN Tall growing with strikingly handsome foliage. Best for wet places in sunlight. Now, 3 yr. clumps, number 38A496, 3 for 75¢; 5 for \$1.10.

★ PATHFINDER

The Weekly News Magazine for the Whole Family. Now in its 52nd Year of Continuous Publication from Washington, the Nation's Capital. It's the One Weekly Magazine for Small Town America.

★ HONEST ★ IMPARTIAL ★ ACCURATE

You get every week the news of the world, of the nation and of communities like yours, written briefly in simple, everyday English. It's for the whole family. PATHFINDER, by focusing on the pertinent, meaningful events of today, projects the clearest picture of America's and the World's tomorrows. Our editors report the news while it is happening, and give the background story and significance. Folks have liked it for over 50 years. You will, too.

ONE YEAR \$1.00
(52 Weekly Issues)
or
THREE YEARS \$2.00
(156 Weekly Issues)

OTHER WEEKLY FEATURES YOU'LL LIKE

Under the Dome, Washington Weekly Letter — Forecasts of the future and short, interesting late items of what is happening in Washington that you want to know about. Everyone of the short paragraphs has something of importance and value to you. Not only does it point out the meaning, but shows you how and why it happened and probable effect.

Personalities — Lots of one- and two-paragraph human interest items with photographs to give a picture of modern America. News about people — some big people, some movie stars — but in the main, about average people, the ones who make America tick as a democracy.

The Home — News of general home interest — cooking, post-war home gadgets, — news items in Religion, Education and Health that affect the home. Also interesting letters from readers on various subjects. Radio, Movies and Book Reviews. The young folks, too, will get a lot of fun from brain teasers, puzzles, cartoons and jokes.

YOU NEVER GOT SO MUCH FOR SO LITTLE

Mail Coupon with check, currency or money order (at our risk) to PATHFINDER, Dept. C., Pathfinder Building, Washington 5, D. C.

MAIL TODAY!

Recommended by **SPRING HILL NURSERIES**

If you are now a Subscriber, give this Valuable Coupon to a Friend who is not.

This wonderful daisy is highly recommended. 2 yr., nu

EVERY WEEK—NEWS OF THE WORLD THE NATION—THE COMMUNITY

NOW, more than ever before, you will want to know what is going on while it's going on. The next three years will probably be the most important in the world's history. You will get the important news, accurate, complete and up-to-the-minute every week in **PATHFINDER**, America's Oldest News Weekly. Bigger issues, better paper and all greatly improved. At this new low price of \$1.00 for one year, or **THREE** years for only \$2.00, you can't afford to be without it. No liquor or objectionable advertising.



See
Other
Side

ONE YEAR \$1.00
(52 Weekly Issues)

or

THREE YEARS \$2.00
(156 Weekly Issues)

PATHFINDER, Dept. C.
Pathfinder Bldg., Washington 5, D. C.

Please enter my subscription as checked.

Name _____

R. F. D. _____ Box _____ or Street _____

P. O. _____ State _____

IMPORTANT: Mail direct to **PATHFINDER** with remittance (at our risk). Offer good only in U. S.

CHECK OFFER

Enclosed \$2.00
for 3 Years

or

Enclosed \$1.00
for 1 Year

Hardy Pansies JOLLY ELVES OF THE FLOWER WORLD



Hardy Pansies

FINEST STRAIN superb mixture with rich plush color tones and cheery faces. Number 39A486, 3 for 50c; 6 for 90c.



WINTER HARDY BEGONIA

(*Begonia Evansiana*)—Blooms profusely all summer. Grows best in semi-shade. North of Philadelphia it should be protected by winter mulching. Enjoy lovely pink begonias from spring to fall every year without replanting. Blooming size tubers, number 39A469, 25¢ each; 3 for 60¢; 10 for \$1.75.



Tritoma (Red Hot Poker)

RED HOT POKER

(*Tritoma*)—Sometimes called torch flower because of its bright red or flame colored flowers on tall 2 to 3 foot stems. The plants are hardy and have five to a dozen flower stalks the first year. Guaranteed true pitser giant flowering strain. Number 39A425, 30¢ each; 4 for \$1.00.

HARDY CACTUS

(*Opuntia Rafinesquii*)—Will stand 20 degrees below zero. Can be grown indoors or outdoors. Fine for rockeries, border for evergreens, banks, perennial beds, etc. It is evergreen, producing from June till September. Large semi-double red and yellow flowers 4 inches across. An ornamental interesting plant for outdoor culture, easily grown. Number 39A487, 28¢ each; 2 for 50¢.



Hardy Blue Fringed Daisy



New Baby's Breath

Everblooming ROYAL BLUE PLUMBAGO



Plumbago

(*Larpenae*)—Lovely low growing hardy perennial constantly filled with an abundance of bright peacock blue flowers. Attractive compact plants with handsome foliage.

25¢

A colorful and attractive plant for all gardens. (Special Prices.) No. 39A429, strong blooming size plants, 25¢ each; 3 for 60¢; 10 for \$1.75.

HARDY BLUE FRINGED DAISY

Beautiful azure blue daisies in clusters on 18 inch stems during July and August when flowers are scarce. Excellent for cutting and garden display. Note opposite Picture. This wonderful daisy is highly recommended. 2 yr., number 39A410, 30¢ each; 3 for 65¢.

OLD-FASHIONED PINKS

(Highland Hybrids)—Noted for large, fragrant blooms of varied pastel shades. Attractive silvery-blue foliage. Number 39A484, 3 for 50¢; 6 for 90¢.

CARNATION

(Chaubaud's Giant Double Improved)—Will bloom all summer long for you 16 to 18 inches high, robust and profuse flowering. Crimson, scarlet, pink, white and salmon hybrids. Blooming size, number 34A410, 3 for 72¢; 6 for \$1.35.

PINK CORAL BELLS

(*Heuchera Sanguinea Splendens*)—Fine 18 inch spikes of charming coral to crimson bells. This valuable hardy plant is usually expensive but our stock is large and we are pricing them very moderately. Number 39A448, 28¢ each; 3 for 60¢.

BABY'S BREATH

(*Gypsophila Paniculata*)—Tall growing with masses of misty white blooms. Excellent for cutting. Number 39A444, 3 for 50¢; 10 for \$1.50.

GYPSOPHILA BRISTOL FAIRY

(Double Baby's Breath)—A wonderful new introduction and a great improvement. Bristol Fairy produces more beautiful misty flower spires in which the individual blossom is larger and of much purer white. It also flowers almost continuously throughout the summer. Grafted plants, 2 yr., number 39A445, 2 for 75¢; 45¢ each; 3 for \$1.15.

NEW BABY'S BREATH

(*Gypsophila Oldhamiana*)—Continuous blooming from August until killing frosts. This excellent new variety from Manchuria is very hardy, free blooming, and dainty. The tiny blossoms of delicate flesh pink are borne in great profusion and carried close in airy terminal panicles. The best misty mixer for bouquets. Strong 2 yr. plants will bloom abundantly for you all fall, number 39A446, 30¢ each; 4 for \$1.00.

Hardy Perennial Flowers

GUARANTEED TO PLEASE
...PLANT FOR BEAUTY



Coreopsis

NEW EVERBLOOMING DWARF COREOPSIS—A multitude of rich, deep gold flowers all season. 2 yr., blooming size pot plants, number 40A-492, 40¢ each; 2 for 75¢.



Giant Cone Flower

GIANT CONE FLOWER (Rudbeckia)—Tall stately lavender or magenta flowers with glistening centers or cones. Blooms thru-out summer, excellent for cutting. 2 year size, number 40A414, 25¢ each; 3 for 60¢.



Gaillardia

Gaillardia

GAILLARDIA (The Dazzler)—Mammoth daisies of orange, yellow, and red shades all summer. Number 40A421, 3 for 90¢.



Lobelia

LOBELIA (Cardinal Flower)—Rich, fiery-red flowers on 2 ft. spikes. Unsurpassed for garden beauty. 2 year blooming size. Number 40A478. 25¢ each; 3 for 60¢.



Painted Daisy

PAINTED DAISIES—Splendid mixture containing double, semi-double, and single flowers of pink, rose, and red. Strong 2 yr. blooming size plants. Number 40A406. 3 for 65¢; 6 for \$1.15.

Shasta Daisy Alaska

Largest and most satisfactory. Enormous flowers of pure white with golden centers. Extremely hardy and of easy culture. The best low priced daisy. Number 40A415. 6 for 90¢; 18¢ ea.

18¢



Shasta Daisy Alaska

White Swan Daisy

(Double Shasta)—A wonderful new cut flower and garden variety blooming abundantly in late May that continues to bloom thru-out the summer. Number 40A491, 25¢ each; 3 for 60¢.

25¢

NEW GIANT CHINESE LANTERN

(Physalis Gigantea)

Much improved Chinese Lantern, twice the size of the ordinary kind. The extra large fiery-orange lanterns last all winter for interior decorations. Also attractive in garden. Number 40A449, 22¢ each; 3 for 50¢.



Hardy Marguerite



Creeping Phlox



Kaempferi Iris

CREeping PHLOX

(Autumn Rose)—Excellent for covering banks, thrives in hot dry situations. Our most popular rock garden and border perennial. Each spring the handsome evergreen foliage is covered with thousands of beautiful bright carmine rose-colored flowers in April and May. Number 40A490. 25¢ each; 3 for 60¢.

NEW ARISTOCRATIC IRIS KAEMPFERI

The last to bloom and best of all iris species in size, color, and beauty. Springhill offers the best new giant doubles in superb art shades, some of which are as large as an ordinary dinner plate. Assorted colors. New low prices. Number 40A463. 28¢ each; 3 for 70¢; 6 for \$1.25.

HARDY MARGUERITE

(Anthemis)—Kelway's Variety Improved)—Large, golden yellow, daisy-like flowers on stems 18 to 24 inches high. Profusion of blooms all summer. Succeeds in the poorest soil. Excellent and dependable cut-flower variety. Number 40A489. 3 for 45¢.

Springhill Perennials

FLOWERS YOU WILL LOVE

PRINCE OF WALES VIOLETS Spring and fall blooming. Fragrant corsages until after Thanksgiving. Very hardy. 2 year blooming size pot plants. Number 41A426. 28¢ each; 3 for 70¢; 6 for \$1.25.



Prince of Wales Violets

DOUBLE RUSSIAN VIOLETS These sweet, shy but sturdy little heralds of spring with their delightful fragrance have won the hearts of flower lovers. New standards of color, hardiness, and profusion of bloom with Double Russian, a variety we sincerely recommend for your garden. Number 41A493. 36¢ each; 3 for \$1.00.



Flame Carnation

CARNATIONS (Chabaud's Giant Double Improved) Will bloom all summer long for you, 16 to 18 inches high, robust and profuse-flowering. Crimson, scarlet, pink, white, and salmon hybrids. Number 41A-416, 30¢ each; 3 for 72¢; 6 for \$1.35.



INDEX SEE PAGE 3

BLAZING STAR

(Liatris)—Gigantic spikes of bright rosy lavender flowers. Excellent cut flower; easy to grow. Magnificent in the garden. Large 2 yr., blooming size, number 41A497, 22¢ each; 3 for 50¢; 6 for 90¢.

For Smith's Mother Nature Brooder see enclosed card.

CASSIA MYRLANDICA A sea of sparkling jade foliage. The 2 to 3 ft. plants are filled with deep golden yellow flower clusters during July, August, and September. The flowers are long-lasting and fine for cutting. Extremely hardy and easy to grow. Number 41A494. 22¢ each; 3 for 50¢.

VERONICA (Veronica Elegans)—The rare and beautiful pink speedwell. Extremely winter hardy and long lived. Number 41A424, 3 for 60¢.

ORIENTAL POPPIES OF THRILLING BEAUTY

Blooming pot plants, suitable for spring planting. Big Savings! Order now. Number 41A418.

OLYMPIA—Fiery flame scarlet (see color picture page 30) beautifully creped and frilled petals.

MANDARIN—Splendid, brilliant Chinese-red flowers with no spots. A favorite.

MRS. PERRY—Considered the most satisfactory large pink variety.

Number 41A418, 65c each; 3 for \$1.75.

HYBRID POPPIES Plants grown from seed hand-harvested from choicest varieties. You will enjoy a wide range of colors and large flowers. Assorted colors only. Guaranteed to please. 50¢ each; 3 for \$1.25.

GOLD OF OPHIR A unique Oriental poppy that blooms in all its glory when 2 or more years old. Large golden orange flowers on 23 inch stems. The nearest pure yellow of all poppies. Number 41A419, \$1.25 each.

STATE CATALOGUE NUMBER, QUANTITY AND PRICE. ORDER BLANKS PAGE 8A AND 48A

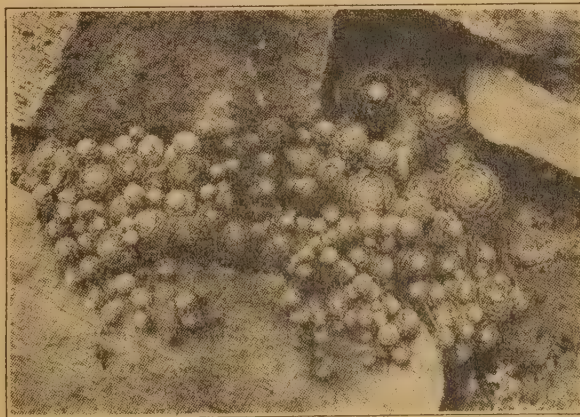

Sempervivum (Hen and Chickens)



Butterfly Flower

BUTTERFLY FLOWER (Aselepias Tuberosa)—Brilliant clusters of orange creating an intoxicating effect during July and August when the majority of plants in the border are not in bloom. The hundreds of beautiful mottled butterflies it attracts are an added interest. 25¢ each; 3 for 60¢. Number 41A476.

HEN AND CHICKENS (Sempervivum)—Curious and interesting plants, forming rosettes of succulent leaves of varying colors. Good for rockeries, dry banks, carpet bedding or walls. Best, assorted hardy varieties. Number 41A495. 20¢ each; 3 for 45¢; 10 for \$1.35.

OLD-FASHIONED PINKS (Highland Hybrids)—Noted for large, fragrant blooms of varied pastel shades. Attractive silvery-blue foliage. Number 41A484. 3 for 50¢; 6 for 86¢.

Delphinium Steals the Show

SPRINGHILL'S SUPERB HYBRID DELPHINIUMS

Mr. W. F. Bohlender, former owner and manager of Springhill Nurseries, now deceased, visited Europe and selected the Superb Hybrid Delphiniums in the opposite picture. Here we have the newest and finest of any Delphiniums to be offered anywhere. The colors range from the palest shade of blue to royal purple and contain many pastel tones of mauve and pink blendings. This strain contains both single and double flowered forms. It is not unusual for them to bloom 3 or more times in a single season. Plant these in bold groups in your hardy border. 2 yr., blooming clumps, number 42A432, 85¢ each; 3 for 90¢; 6 for \$1.65.



From Photo of Our Superb Hybrid Delphinium



BLACKMORE AND LANGDON HYBRID DELPHINIUM

This English strain produces solid erect spikes of great height and rigidity. The colors are of delicate shades of blue, mauve, and pink. Number 42A434, 28¢ each; 3 for 70¢; 6 for \$1.29.

BELLADONNA DELPHINIUM While these plants do not throw quite as tall a bloom as the English strain, they produce spikes which are more graceful and therefore better adapted for cutting. They grow 3 to 4 feet in height and their first bloom appears during the month of June. Color, light skyblue. 2 yr. blooming size, Number 42A437, 25¢ each; 3 for 60¢; 12 for \$2.15.

BELLAMOSA DELPHINIUM Very similar to Belladonna only the flowers are a dark blue. 2 yr. blooming size, Number 42A438, 25¢ each; 3 for 60¢; 12 for \$2.15.

FLAME

and kept well fed. Very scarce this year. Number 42A411, 60¢ each; 3 for \$1.65.

CARNATION CRIMSON KING—A new hardy double Carnation equalling those grown in greenhouses, yet withstands zero temperatures. Large, double striking crimson-red flowers from July till frost. Strong pot plants that will bloom all this summer. Our experience is Carnation Crimson King will not bloom satisfactorily unless planted in rich soil

EVERBLOOMING PLUMY BLEEDING HEART (Dicentra Exima)—Lovely fine cut foliage on dwarf plants contrast beautifully with blooms all summer. Number 42A408, 45¢ each; 2 for 85¢.

DWARF YELLOW DAY LILY

Most popular and favorite perennial dwarf lily with a profusion of lovely clear, yellow sweet-scented flowers in clusters during June. One of the hardiest and easiest plants to grow. Thrives in sun or shade, plant them freely at Spring Hill's new low price. 2 yr., blooming size, catalog number 42A468, 3 for 50¢; 6 for 90¢.

OLD FASHION BLEEDING HEART

(Dicentra Spectabilis)—Truly romantic heart shaped flowers of great beauty and gracefulness. Lovely in mixed bouquets. Tall growing with largest flowers. Grows best in semi-shade. Number 42A409, 2 yr., 3 to 5 eye, whole root clumps, 58¢ each; 2 for 95¢; 5 for \$2.25.

LEMON KING DAY LILY Considered the finest and most beautiful of all tall, pale yellow hemerocallis or lemon lilies. Beautiful fragrant citron-yellow flowers on tall stems during July and August. Hardy and easy to grow. (See opposite color picture.) 2 yr., blooming size, number 42A499, 50¢ each; 3 for \$1.35.

SPRING HILL NURSERIES... Horticulture Specialists & Consultants... Tipp City, O.

Plants of Excellence... "Aglow with Beauty"



HARDY AGER- ATUM BLUE MIST

(Eupatorium)—A hardy perennial easy to grow with misty flower heads of chicory blue through August and September. Large flowers formed on 2 ft. stems, excellent for cutting. Strong blooming size pot plants, number 43A406, 30¢ each; 3 for 75¢; 10 for \$2.25.



Hardy Ageratum Blue Mist



Physostegia Rosy Spires

NEW ROSY

SPIRES New glowing rose spires of large size and unusual beauty. Latest and most beautiful free flowering Physostegia. It blooms from early September till winter. Number 43A400, 25¢ each; 3 for 60¢.

Flame Carnation

Description and prices see opposite page.

CHOICE COLUMBINE

(Aquilegia Imperial Hybrids)—New long-spurred columbines of amazing colors and beauty. Extra tall free flowering strain unsurpassed for color, size and abundance of flowers. Number 43A420, 27¢ each; 3 for 65¢.



Columbine (Aquilegia Mrs. Elliott)



Lemon King Day Lily—See opposite page.



Old Fashioned Bleeding Heart—See opposite page.

WONDERFUL GLADIOLI

AMAZING beauty and profusion of blooms.
Expertly chosen from hundreds of varieties.

MAID OF ORLEANS 8 florets open at once on tall straight stems. Immense milky-white blooms, cream throat. Number 44A495.

REWI FALLU Early mid-season. Very large, deep blood-red. Immense massive blooms are of heavy texture and medium height. Popular color and desirable for home gardens. Number 44B495.

KING LEAR Early mid-season. Clear, deep reddish-purple with silver line on edge of all petals. Heavily ruffled with five to six open blooms on a tall spike. Considered finest purple. Number 44C495.

KASSEL A bright, attractive, scarlet with no markings. Beautiful well formed, large flowers. Excellent grower and a fine variety for cutting. Highly recommended. Number 44G495.

YELLOW FAVORITE Second early. Light yellow, deeper on lower petals with soft red pencilings in throat. Good, vigorous, large flowering. A favorite color. Number 44D495.

SHIRLEY TEMPLE Immense creamy and milky white variety. Warm and gracious ruffled blossoms, excellent for exhibition. Number 44I495.

BARGAROLE Late mid-season. Clear, grenadine orange; very ruffled and of heavy substance. One of the most distinctly beautiful varieties of all time, 6 to 8 florets open. Number 44E495.

BAGDAD Beautiful smoky-rose so large it is in the mammoth class. A grand dependable tall, cut flower, mid-season variety. Number 44F495.

PELEGRINA Glowing violet or deep purple. Without exception the best variety in its color. Tall and straight. Number 44H495.

PICARDY Enormous, soft, shrimp-pink flowers. Greatest prize winning and most popular variety ever originated. Number 44J495.

WONDERFUL GLADIOLUS PRICES

Your choice of above varieties individually labeled.

3 bulbs 40c 10 bulbs 98c

30 bulbs \$2.79 100 for \$8.95



Picardy Gladiolus

Spring Hill's Guaranteed Rainbow Mixture

Every bulb guaranteed the loveliest and largest flowering choice blooming size, chosen from our high priced varieties. If bought separately at regular named variety prices would cost as much as \$4.00 or more. GUARANTEED to contain 20 or more varieties of red, yellow, white, pink, smoky, and salmon. Early and late blooming. (No Primis.) A gorgeous display of glorious color at tremendous savings. Offer No. 4610.

6 bulbs 39c 12 bulbs 60c 20 bulbs 90c 50 bulbs \$1.95 100 bulbs \$3.25

AMERICA'S
BEST *Large Flowering* "GLADS"
BOQUETS ALL SUMMER

Loveliest New GLADIOLUS

No Other Flower has the Charm and Beauty of Gladiolus, Largest and Loveliest Favorite Varieties.

CARDINAL PRINCE Magnificent large, cardinal red florets of splendid form and placement, 6 to 8 open. Number 45A596.

MRS. F. C. PETERS Late. Beautiful, lilac-pink with purplish blotch in throat. Resembles an orchid in color. Form ideal and very popular everywhere. Number 45B596.

HELGA Second early. Salmon with lighter throat. Vigorous grower and stands abuse. Dependable and free flowering with large, well spaced florets. Number 45C596.

MARGARET FULTON Clean and distinctive, soft, dark salmon. Early. Excellent for cutting. Number 45D596.

RED PHIPPS Aglow with beauty. Tall with many florets open at once. Earliest bright red. Number 45E596.

OLIVE MARIE Well placed, large florets of deepest, richest buttercup-yellow. One of the most beautiful. Number 45F596.

SONATINE Extra tall, excellent for exhibition or cutting. Large beautifully spaced florets of apple blossom pink. Number 45G596.

DR. C. HOEG (Black maroon)—Decorative mid-season. Richest of all maroons with lovely stem. Rates best in color and class. Number 45H596.

LOVELIEST NEW GLADIOLUS PRICES

Your choice of above ten varieties individually labeled.

3 bulbs 33c; 10 bulbs 85c; 25 bulbs \$1.98; 100 bulbs \$7.50

WHITE FAIRY LILY SPECIAL (Zephyranthes)—One of our most easily grown and profuse flowering dwarf bulbs. You'll adore their profusion of lovely and showy miniature Amaryllis-like, crispy white flowers in your garden this summer. Requires the same care as gladiolus. After blooming in your garden this summer, they are excellent for potting and forcing into bloom indoors through the winter. Guaranteed to bloom this summer. Number 45A614, 3 for 27¢; 12 for 75¢; 50 for \$2.95.

DO YOU KNOW!!

There is a vast difference in the blooming qualities of "Gladioli" bulbs? Spring Hill's Gladiolus are unconditionally **GUARANTEED** the finest mammoth flowering disease-free bulbs. None finer at any price. Grown by one of the world's largest gladioli growers. We have purchased only the most dependable prize winning varieties that bloom best in all sections of America. Save on the world's finest Glads. Guaranteed satisfaction. Large bulbs 4 to 5 inches around; (Not the largest, but the best blooming size). Plant from spring to early summer at 2 week intervals for successive display of blooms all summer.



A Bed of Spring Hill's Glads
Note Size and Abundance of Flowers From Each Bulb

New Thrift Idea

SAVE! MAKE YOUR OWN COLLECTION BY COLOR

Spring Hill guarantees the same high grade bulbs 4 to 5 inches around of the varieties listed on this page. In order to keep our varieties balanced Spring Hill selects the varieties—you select your collection by color. The greatest "glad" value ever offered. Your choice of the following labeled as to colors:

| | | | | |
|---------|--------------|----------------|---------------|--------|
| White | Yellow | Salmon | Red | Orchid |
| Scarlet | Smoky Shades | Light Lavender | Dark Lavender | Pink |

All bulbs guaranteed disease free, highest quality, best free flowering varieties. Guaranteed large, blooming size bulbs. Offer No. 4510.

**Special
Low Prices**
10 for 75c
100 for \$6.25
25 for \$1.69

Peonies for MEMORIAL DAY



New Black Peony

NEW BLACK PEONY (Philippe Rivoire)—Giant blooms of deep, rich crimson-maroon—almost black—with glowing velvet-like color tones of crimson. Greatly admired and considered the finest red by famous peony growers and fanciers. Richly rose scented. No. 46A558, \$2.15 each; 3 for \$6.15.

AMAZING PRIZE-WINNING PEONIES

THERESE Considered the best pink peony. Really a beautiful old rose color, with immense double flowers on strong stems. No. 46A554, \$1.75 each; 3 for \$4.95.

SOLANGE Extra-large, double, rose-red flowers, with waxy-white outer petals blending into shades of orange, gold, and buff in the center. One of the most beautiful peonies in existence. No. 46A555, \$1.65 each; 3 for \$4.35.

PRIMEVERE The famous yellow peony. Mammoth-sized, exquisitely fragrant, pure canary-yellow ball of petals, with opalescent mother-of-pearl collar. No. 46A556, \$1.75 each; 3 for \$4.95.

KELWAY'S GLORIOUS One of the finest—a constant prize winner. Mammoth rose-type flowers of creamy-white, with amazing beauty and fragrance. No. 46A560, \$1.95 each; 3 for \$5.55.

KARL ROSENFELD A strikingly beautiful variety with very large, glowing, crimson blossoms. A strong hardy grower and profuse bloomer that blooms in mid-season. A wonderful rose type fragrant variety desirable as a cut flower, show or garden variety. 2 yr., strong 3 to 5 eye plants, number 46A553, \$1.35 each; 3 for \$3.75.

DEPENDABLE STANDARD PEONIES

MIKADO Huge ball of gleaming gold petals surrounded by a collar of large, brilliant crimson petals. Excellent for bouquets. No. 46A559, \$1.50 each; 3 for \$4.20.

FESTIVA MAXIMA Favorite and most dependable early, free-flowering white peony. Fully double, rose-type, large-petaled, crispy-white flowers with slight crimson markings. No. 46A551, \$1.15 each; 3 for \$3.15.

EDULIS SUPERBA First good, early-flowering, deep pink. Extra-large flowers are borne profusely on tall, strong stems. Considered the finest cut flower peony. No. 46A561. Save at 95¢ each; 3 for \$2.55.

AMERICAN BEAUTY Large, double, crimson-red, resembling American Beauty rose in color. Famous for size, form, and color. Extra-good, early, free flowering, cut flower variety. No. 46A550, \$1.15 each; 3 for \$3.15.

NEW EXTRA-EARLY FERN LEAF PEONY—ANOMALA First peony to bloom. The scarlet flowers stay bright and crisp for several weeks. Handsome lacinated or fine-cut foliage. A new, highly recommended, and easily grown variety that should be planted several places in your garden. No. 46A557, \$1.65 each; 3 for \$4.65.

SAVE! ORDER PEONIES BY COLOR!

Guaranteed to be early-blooming, large, double varieties. Thrifty, young, 3 to 5 eye roots. Your choice of red, white, or pink. Selected from prize winning varieties. A certified \$2.75 value—save 20%. Collection No. 46A16. 85c each; 3 for \$2.20.

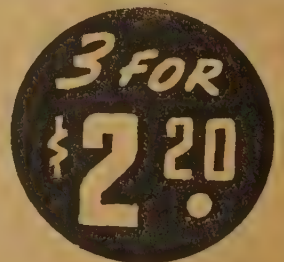

GUARANTEED PLANTS Buy With Confidence

Stately Lillies

HARDY QUEENS
OF THE GARDEN

Lillies · OF · THE · VALLEY

No home should be without Lilies of the Valley—In expensive and every-day gardens, these lovely, fragrant, artistically formed, nodding bells among bright green leaves challenge the mind and spirit with their quaint individuality. Essentially shade loving, so locate beds where they are protected from intense summer suns. In planting, set clumps 3 inches apart, about 2 inches below the surface. For rich green foliage, more and finer flowers, each fall, top-dress the beds with leaf mold or well-rotted manure. **Heavy clumps, number 47A662, 35c each; 3 for \$1.00. Number 47B662, 2 pr. plants, 18c each; 3 for 45c; 12 for \$1.45.**



Lily of Valley

FIERY TORCH LILY (*Elegans Atresanguineum*)—Splendid erect funnel like flowers whose petals resemble tips of flame. Very hardy, healthy and easy to grow. Blooms June and July, 12 to 18 flowers a season. Blooming size 5 to 6 inch bulbs, number 47A607, 50¢ each; 3 for \$1.25.

MAGIC LILY IT POPS OUT OF THE GROUND LIKE MAGIC—The only Hardy Amaryllis grown that will withstand 30 degrees below zero. This sensation of the flower world is surprisingly beautiful. Clusters of from 5 to 12 immense dubonnet colored flowers overcast with soft rose on 18 inch stems. Blooms each fall. It is perfectly hardy in far North, is easily grown and will multiply. Number 47A608, \$1.00 each; 3 for \$2.65.

LEMON LILY The perennial lily supreme. A hardy perennial, not a bulb. A garden favorite that will always be in demand. Masses of beautiful clear lemon-yellow lily blooms in June and July. One of the hardiest and easiest lilies to grow. Thrives in sun or shade. SAVE at Spring Hill's low price. Number 47A606, 3 for 50¢; 6 for 90¢; 12 for \$1.60.



Coral Lily

BEAUTIFUL CORAL LILY (*Tenuifolium*)—Native of Siberia, with an abundance of brilliant, scarlet, waxy flowers gracefully arranged on strong stems two feet high. Very popular and hardy. Number 47A602, jumbo 3 to 4 inch blooming size bulbs, 42¢ each; 3 for \$1.10; 6 for \$1.95.

DOUBLE TIGER LILY Unique double flowers of lovely salmon-orange handsomely marked and splashed with deep velvety purple spots. A strong grower bearing many flowers to a stalk. The best double lily. Blooming size 5 to 6 inch bulbs, number 47A609, 45¢ each; 3 for \$1.15; 10 for \$3.45.



New Dream Lily

NEW SUNSET LILY (*Pardalinum Giganteum*)—An amazing new lily with the brilliance its name implies. This new beauty whose blazing scarlet petals are sprinkled with a deluge of beautiful chocolate dots. Grows 5 to 7 feet tall and gives an abundance of blooms throughout July. Heavy blooming size bulbs, number 47A603, 60¢ each; 3 for \$1.55.

NEW DREAM LILY (*Phillippeneuse Formosaum*)—New and exceedingly popular. Often named hardy Easter lily. The lovely long, white trumpet-like flowers have a distinct and beautiful pale emerald throat. 3 to 4 feet. Blooming size 4 to 5 inch bulbs, number 47A601, 60¢ each; 3 for \$1.55.



Famous Royal or Regal Lily

FAMOUS REGAL LILY The best known and most popular lily of all. Easy to grow and sure to bloom. The beautiful blooms are white flushed with pink with creamy-golden throats. The delightful perfume of this lovely lily pervades the garden in mid-season when scene and profusion of bloom are important. Blooming size 4 to 5 inches around, number 47B600, 33¢ each; 3 for 85¢; 10 for \$2.45. Number 47A600, 7 to 8 inch bulbs, 55¢ each; 3 for \$1.45; 10 for \$4.50.

Wonderful
New Hardy

CHRYSANTHEMUMS

FINEST HARDY NEW BUTTON CHRYSANTHEMUMS

RUBY—Brilliant small ruby crimson flowers in greatest profusion. Richest and most glowing red of all chrysanthemums. Number 48A560, 40¢ each; 3 for \$1.00.

IRENE—Very neat pure snow white perfectly formed small button blossoms established favorite. Number 48A561, 35¢ each; 3 for 90¢.

JEWEL—Almost perfect bright pink button like flowers produced abundantly in tall strong stemmed plants. Number 48A562, 40¢ each; 3 for \$1.00.

GOBLIN—Glowing rich bronze. Most frost-resistant of all chrysanthemums, super hardy. Highly recommended. Number 48A563, 35¢ each; 3 for \$1.00.

EARLY APRICOT—The first button mum to bloom compact low growing, bushy plants filled with fluffy soft apricot buttons. Number 48A564, 35¢ each; 3 for \$1.00.

JUDITH ANDERSON—Very popular, rated the best and most profuse blooming hardy yellow button. Number 48A565, 35¢ each; 3 for \$1.00.



Irene



Pollyana

SAVE! ORDER BUTTON CHRYSANTHEMUMS BY COLOR!
25c each; 3 for 70c; 6 for \$1.15

BUTTON MUMS—Tiny compact perfect shaped double flowers in large clusters. The great profusion of flowers are unexcelled for cutting and color in your garden. **CHOICE OF:** Red, No. 45A507; Bronze, No. 45B507; Gold, No. 45C507; Pink, No. 45D507; Apricot, No. 45E507; White, No. 45F507.

6 for
\$1.15

NEW GIANT DAISY CHRYSANTHEMUMS

Super Hardy DePetris articum hybrids with lustrous heavy foliage that does not burn. Extra large giant 6 to 8 inch flowers (see opposite picture) that are extremely frost resistant and are carried on strong 2 to 2½ ft. stems that require no staking although they are constantly filled with hundreds of mammoth flowers. A new race of chrysanthemums highly recommended. All ideal for bouquets. **DUBONNET**—Abundance of giant single amaranth-pink flowers. Most frost and insect resistant. Number 48A556; **POLLYANA**—

DAISY MUMS

Famous for abundance of flowers, unexcelled for cutting and garden. Extra hardy and easy to grow. Your choice, crimson, apricot, pink, white, yellow, and violet. Number 48A506, 25¢ each; 3 for 70¢; 5 for 98¢.

Graceful luminous mayflower pink with satiny rose sheen. Our favorite. Number 48A557; **WINSOME**—Soft peach-pink extremely free flowering. Extra hardy and disease resistant. Number 48A558; **ARCTIC QUEEN**—The mammoth daisies have several rows of golden salmon petals. A real beauty. No. 48A559. First time offered at popular prices. **SAVE!** Your choice of above 4 varieties 2½ in. pot plants, 40¢ each; 4 for \$1.40; 12 for \$3.95.



Sept. Gold

IMPROVED NEW HARDY CHRYSANTHEMUMS

New extra early flowering with large perfectly formed crispy flowers from August to freezing weather. The big broad mound like plants are covered with hundreds of blooms. Unsurpassed for garden beauty and as cut flowers.

SEPT. GOLD—Intense clear buttercup yellow. Number 48A551.

SEPT. BRONZE—Bronze tints of beautiful shades. Number 48A552.

SEPT. CLOUD—Purest white trim neat blossom. Number 48A553.

Your choice of above 3 varieties, 45¢ each; 3 for \$1.15; 12 for \$3.30.

JEAN CUMMING

When given good care, the most perfect and beautiful hardy white chrysanthemum. Large and very double crispy flowers on 1½ ft., sturdy stems fine for cutting. Begins blooming in early September. Strong 2½ in. pot plants guaranteed to bloom. Number 48A554, 60¢ each; 3 for \$1.50.

BURGUNDY

New sweet scented hardy Korean. Large clusters of bright crimson, double, well formed flowers in September. Popular variety. Number 48A522, 30¢ each; 3 for 80¢; 10 for \$2.35.

CHIPPEWA

New sensational giant early blooming. University of Minnesota introduction. The universal favorite is filled with striking mallow purple flowers on strong stems. Vigorous, hearty and healthy plants. A favorite with visitors to our nursery. No. 48A555, 60¢ each; 3 for \$1.50.

DEAN KAY

Begins to flower in July. Hundreds of large double glorious rose-pink flowers. Excellent for cutting and landscaping. Grows like cushion mums but a little taller with longer flower stems. New low prices. Number 48A524, 35¢ each; 3 for 90¢.



Jean Cumming

RED VELVET

New Crimson beauty with large shapely full, double flowers carried erect on strong 2 to 2½ ft. stems. Rich velvety crimson flowers are non-fading and remain remarkably brilliant for a long period. The plants have healthy luxurious deep green foliage and are extremely hardy. In full flower early October. Surprisingly fine and highly recommended. Well established pot plants guaranteed to bloom this Autumn. Number 48A531, 60¢ each; 3 for \$1.65; 10 for \$5.25.

Beautify with Hardy Hedges! LIVING WALLS OF COLORED FLOWERS AND EXQUISITE FOLIAGE

CALIFORNIA PRIVET Most popular privet, famous for beautiful foliage, rapid growth and adaptability to formal shearing. (Prices and sizes see below.)

AMUR RIVER PRIVET The hardiest of all hedge plants. Beautiful upright growth and makes a compact hedge. Will hold its foliage until the middle of October or later. (Prices and sizes see below.)

THE NEW IBOLIUM PRIVET Very hardy. A cross of California and Amur River Privet. Ibolium has the attractive glossy foliage and other good characteristics of the famous California, along with the extreme hardiness of Amur River. (Prices and sizes see below.)

GREEN LEAF BARBERRY—Description see page 32. Prices and sizes see below.

RED LEAF BARBERRY—Description see page 32. Prices and sizes see below.

CHINESE ELM (The Quick Grower)—If you want a hedge in a hurry, plant Chinese Elm. Can be trimmed to any height you wish from 1 ft. to 10 ft. Makes one of the tightest hedges possible. Very hardy and drought-resistant. Leaves out early and holds leaves late. Set 12 in. apart. (Sizes and prices are below.)

HARDY RHAMNUS (Cathartica)—(Hedge plant for far North)—The hardiest of all hedges surviving the coldest winters of Canada. Fast growing with handsome foliage which lasts until late each fall. Easily trimmed and will grow into tall hedge without trimming. White flowers and blue berries all summer. (Sizes and prices see below.)

CARAGANA (Siberian Pea Shrub)—A drought lover and withstands coldest Northwest climate. Excellent as trimmed hedge or grows 8 to 10 feet when grown naturally and is filled with lovely yellow sweet pea like flowers in spring. (Sizes and prices see below.)

SPIREA VAN HOUTTEI—Description see page 34. Prices and sizes see below.

ALTHEA HEDGING These free flowering shrubs make wonderful hedges and once known will be planted more often. They can be kept trimmed quite low or can be allowed to grow tall as a screen. A hedge of them in bloom with all colors of flowers is a wonderful sight. (Prices and sizes see below.)

When ordering state size and number.

FREE PLANTING INSTRUCTIONS with order of \$1.00 or more

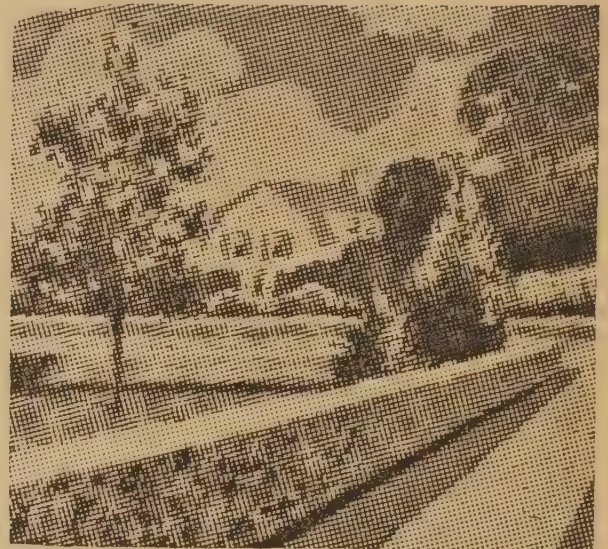

TRIMMED AMUR RIVER PRIVET HEDGE



Spirea Van Houttei Hedge in bloom



Althea Hedge in Bloom



Barberry Hedge Untrimmed

PRICES OF ALL VARIETIES HEDGE PLANTS LISTED ON THIS PAGE

| NAME | Catalog Number | 12-18 in. tall | | | 18-24 in. tall | | | 24-36 in. tall | | |
|---------------------|----------------|----------------|--------|--------|----------------|--------|---------|----------------|--------|---------|
| | | 10 | 25 | 100 | 10 | 25 | 100 | 10 | 25 | 100 |
| California Privet | 49H235 | \$1.70 | \$2.95 | \$9.00 | \$1.95 | \$3.75 | \$12.00 | \$2.95 | \$5.85 | \$25.00 |
| Amur River Privet | 49H236 | 1.95 | 3.75 | 12.00 | 2.50 | 5.00 | 17.00 | 3.50 | 8.15 | 30.00 |
| Ibolium Privet | 49H237 | 1.95 | 3.75 | 12.00 | 2.50 | 5.00 | 17.00 | 3.50 | 8.15 | 30.00 |
| Green Leaf Barberry | 49H202 | 1.90 | 3.50 | 11.00 | 2.35 | 4.75 | 16.00 | 3.95 | 9.30 | 35.00 |
| Red Leaf Barberry | 49H201 | 3.30 | 6.95 | 25.00 | 5.00 | 11.25 | 42.00 | 6.95 | 16.25 | |
| Chinese Elm | 49H700 | 1.40 | 2.25 | 5.95 | 1.60 | 2.75 | 7.95 | 2.50 | 5.60 | 19.00 |
| Rhamnus Cathartica | 49H239 | 1.25 | 1.95 | 4.95 | 1.50 | 2.50 | 6.95 | 2.00 | 4.40 | 16.00 |
| Caragana | 49H240 | 1.50 | 2.50 | 6.95 | 1.70 | 2.95 | 8.95 | 3.75 | 8.75 | 32.50 |
| Spirea Van Houttei | 49H200 | 2.10 | 4.50 | 15.00 | 2.80 | 5.75 | 20.00 | 4.75 | 11.25 | 42.50 |
| Althea Hedging | 49H203 | 1.75 | 3.50 | 9.50 | 1.80 | 3.25 | 9.95 | 4.25 | 10.00 | 37.50 |

EVERGREENS For Hedging—Scotch Pine; Taxus Hicksi; Taxus Cuspidata; American Arbor Vitae; Norway Spruce, etc., see pages 22, 23, 24, for prices and descriptions.

Economy **SHADE TREES** BEST Varieties

1-CENT Sale

New Low Prices

OUTCLASSING ALL COMPETITION IN SMALL STRAIGHT HEALTHY TREES. BEST VARIETIES.

- MT. ASH** (European) No. 50C713 4 ft. size, 70¢, SALE PRICE **2 FOR 71¢**
- DOGWOOD** WHITE FLOWERING No. 50D720, 18 inch size **2 FOR 51¢**
- WHITE BIRCH** No. 50C714, 3 ft. 60¢, SALE PRICE **2 FOR 61¢**
- CHINESE ELM** No. 50C700, 4 ft. 45¢, SALE PRICE **2 FOR 46¢**
- SUGAR MAPLE** No. 50C703, 4 ft. 70¢, SALE PRICE **2 FOR 71¢**

1-CENT Sale



Red Leaf Norway Maple

- SILVER MAPLE** (Acer Dasycarpum) Cat. No. 50C702 4 ft., 2 yr., 50¢ each SALE PRICE **2 FOR 51¢**
- AM. WHITE ASH** 3 yr., (Fraxinus) Cat. No. 50C712 3-4 ft., 40¢ each SALE PRICE **2 FOR 41¢**
- WEeping WILLOW** (Salix) Cat. No. 50C710 3-4 ft., 50¢ each SALE PRICE **2 FOR 51¢**
- LOMBARDY POPLAR** 2 yr., Cat. No. 50C711 2-3 ft., 30¢ ea. SALE PRICE **2 FOR 31¢**
- SCARLET FR. HAWTHORN** Cat. No. 50D717 2-3 ft. 70¢, SALE **2 FOR 71¢**
- THORNLESS HONEYLOCUST** 3-4 ft., No. 50C709 ft., SALE PRICE **2 FOR 56¢**

RED LEAF SCHWEDLERI MAPLE The best and most beautiful of all maples. The young leaves are a brilliant carmine-red changing to a rich shade of purple. In late autumn they change again to yellow-bronze. A tree you shouldn't miss for color accent. Number 50B706, 8 to 10 ft. tall, \$3.25 each; 2 for \$5.95. Heavy Branched, number 50A706, 10-12 ft., \$4.75 each; 2 for \$9.00.

SILVER MAPLE Most rapid growing and one of the most colorful in Autumn with red and gold leaves. Easy to grow, dependable and popular, recommended for quick shade. 3 yr. branched, 6 to 7 ft. tall, number 50C702, 2 for \$3.45; 6 for \$9.50. 4 yr., 7 to 9 ft. tall, number 50B702, 2 for \$4.50; 6 for \$12.95. 12 to 15 ft. tall, number 50A702, \$4.50 each.

TULIP TREE (Lirodendron Tulipifera)—Rapid-growing, tall, handsome trees not subject to diseases and insects. Attractive, bright-green foliage all season. Have fragrant, creamy-yellow flowers in June, often 5 to 6 inches across. A rare and unusually beautiful tree. Number 50A716, 7 to 9 ft. size, \$3.50 each; 2 for \$5.50. Number 50B716, 5 to 7 ft., \$2.00 each; 2 for \$3.50.

SUGAR OR HARD MAPLE The most colorful in autumn of all maples. Hardy and rapid growing. Highly recommended. 6 to 8 ft., number 50B703, \$3.00 each; 2 for \$5.50. 10 to 12 ft., number 50A703, \$5.00 each; 2 for \$9.50.

NORWAY MAPLE Compact round headed handsome trees. Extra large glossy foliage; slow growing. 8 to 9 ft., number 50B704, \$2.65 each; 2 for \$4.80. 10 to 12 ft. heavy, number 50A704, \$3.75 each; 2 for \$6.95.

WEeping WILLOW New hardy variety grows anywhere. Extra fast growing with long graceful arching branches. Heavy 8 to 10 ft. trees, number 50A710, \$4.50 each; 2 for \$8.50. 5 to 7 ft. size, number 50B710, \$1.60 each; 2 for \$2.95.

GINGKO OR MAIDEN HAIR TREE The oldest and one of the most beautiful trees known. Beautiful and interesting fan shaped foliage. The graceful and ornamental trees excellent planted as specimen or street trees. Withstands poor soil, smoke, heat, and cold, also disease free. 7 ft. size, number 50A721, \$4.00 each; 2 for \$7.50. Supply limited.

FAST GROWING CHINESE ELMS **FINEST STRAIN**
CHINESE ELM True hardy fast growing desirable strain. A big beautiful shade tree in 5 years. Special 5 to 7 ft. size, catalog number 50B700, 79¢ each; 2 for \$1.50. 8 to 10 ft., heavy branched tops, number 50A700, \$2.50 each; 2 for \$4.50.

CHINESE ELM SPECIAL
HEAVY BRANCHED TREES
 5 TO 7 FT. TALL **79¢ EA**
 2 for \$1.50



Chinese Elm



Crimson Flowering Crab

YOSHINO FLOWERING CHERRY (*Prunus Yoedensis*)—

Yoshino is the most free flowering of all. Lovely pink flowers entirely fill the plant. Yoshino is the famous variety planted around the tidal basin in Washington, D. C. Immensely popular, easy to grow. Large 6 to 7 ft. blooming age plants, number 51A742, \$2.45 each; 3 for \$6.95. 4 ft. size, 3 yr., number 51B742, \$1.25 each; 3 for \$3.45.

GIANT PINK TREE HYDRANGEA

The famous giant-rose hydrangea trained to grow in tree form. Plant grows 10 to 12 feet tall, forming a symmetrical, compact, round-headed tree that is filled with hundreds of giant pink blossoms for several weeks in the late summer. Number 51A245, 3 yr. size, 3 to 4 ft., \$2.25 each; 2 for \$3.95.



New Double Rose Bud Fl. Crab

CRIMSON FLOWERING CRAB

Extra large deep rose red flowers in greatest profusion. Attractive red foliage and ornamental fruit that is often used for jellies. 3 ft., 2 yr., number 51B740, \$1.25 each; 3 for \$3.45. 5 to 7 ft. blooming age, number \$2.75 each; 3 for \$7.95.

NEW DOUBLE FLOWERING CRAB

(Kheims improved new double flowering Bechtol's crab)—A grand new free flowering dwarf tree. The foliage is more attractive and resistant to cedar rust. Bright carmine flower buds resemble rose buds and open into lovely compact double button like flowers of bright rose with delicate violet fragrance. Compact and symmetrical dwarf plants. 5 yr. grafted plants, 6 ft. tall, \$3.45 each. Number 51A748.

MAGNOLIA SOULANGEANA

(Saucer Magnolia)—The deep velvety-red buds open brilliant rose with large flowers 4 to 6 inches across. Soulangeana is the showiest of all Magnolia for Northern gardens. Perfectly hardy. The large specimen trees grow to be 20 feet tall and will dominate the entire neighborhood when in full bloom each spring. Thousands of giant sized blooms fill large plants before the leaves each spring. Very showy. 12 to 18 inch size, number 51C722, \$1.25 each. 24 inch size, number 51B722, \$2.25 each. 3 to 4 ft., B&B, full of bloom buds, will bloom this Spring, number 51A722, \$9.00 each. 5 ft. size, B&B, with bloom buds, \$12.75 each.



Dwarf White Flowering Peach

NEW DWARF SCARLET LEAF PLUM

(Cistena)—A profusion of delicate pale pink flowers each spring are followed by very brilliant scarlet foliage that deepens to crimson-maroon. The plants retain their red leaves thru-out the entire summer. Most brilliant red of all dwarf trees. Recommended as the most hardy and satisfactory of all dwarf red foliage plants. A grand plant for color accent. Number 51B267, 2 yr., 2 ft. bushy plants, \$1.15 each; 3 for \$3.25. Number 51A267, 3 yr., 3 to 4 ft. heavy, \$1.95 each; 3 for \$5.55.

When ordering, use name, size and catalog number.

DWARF DOUBLE FLOWERING PEACHES

Rated the loveliest of all flowering trees when in bloom. Giant double flowers 1½ to 2 inches in diameter of brilliant colors early each spring. Unsurpassed for bouquets. Trim trees each spring when finished flowering for compact plants and increased quantities of blooms. Your choice White, number 51A747, Red, number 51B747, 3 ft. blooming size, \$1.00 each; 2 for \$1.75.

WHITE FLOWERING DOGWOOD

(*Cornus Florida*)—A lovely dwarf tree with its abundance of white flowers in May, followed by clusters of red fruits. The clean attractive foliage changes to brilliant scarlet in autumn. A beautiful and worthwhile tree for your yard at big savings. 3 yr. 3 ft. size, number 51C720, 90¢ each; 3 for \$2.40. 6 to 7 ft. size with bloom buds, B&B, number 51A720, \$7.00 each; small size, see 1¢ sale opposite page.

INDEX PAGE 3

RED FLOWERING DOGWOOD

(*Cornus Florida Rubra*)—A magnificent sight in full bloom. Thousands of large rose red blooms appear before the foliage in spring creating a most warm and cheerful array of brilliance. Grafted plants 1 ft. size, number 51C719, 90¢ each; 3 for \$2.55. 4 yr., 30 inch size, number 51B719, \$2.50 each; 3 for \$7.15.

NEW GARDENIA FLOWERED DOGWOOD

(*Cornus Florida Plena*)—New double white flowering dogwood. The splendid dwarf trees flower as free as the common form and the large double blooms resemble lovely crisp white gardenias. A lovely and rare grafted tree that never fails to interest. Highly recommended. 3 yr., 2 ft. size, number 51C746, \$1.75 each; 3 for \$4.95. 5 yr., 4 ft. size, number 51A746, \$3.75 each; 3 for \$10.95.



Gardenia Fl. Dogwood



White Fl. Dogwood

Plants of Excellence... "Aglow with Beauty"

FOR THE *Garden of Today*

AMERICAN SHAMROCKS (*Oxalis*)—Continuous flowering. Lovely dainty pink flowers in clusters, attractive four-leaf clover like foliage. Bulbs not winter hardy, care for same as gladiolus or plant indoors. Excellent for potting and forcing. Blooms throughout the winter in your winter window garden. Choice blooming size bulbs. Number 52A472, 6 for 40¢; 12 for 65¢; 25 for \$1.15.

BUFFALO BERRIES (*Shepherdia*)—The metallic foliage looks as if dusted with silver. The tall silvery foliated plants are filled with misty soft yellow flower in spring. In late summer the branches and twigs are wreathed with thousands of large red berries the size and shape of currants. The fruits are rather sour and astringent but are highly prized by Indians who use them for jellies and jams as well as drying tremendous quantities of the berries to be used all winter long for seasoning sauces, etc. 3 yr. plants, 12-18 inches tall, Number 52C260, 45¢ each, or 3 for \$1.15.

CORNELIAN CHERRY (*Cornus Mascula*)—Beautiful golden blossoms in early spring before foliage followed by large scarlet cherries that contrast beautifully with the glossy jade green foliage. The fruits are edible and used for preserves. A valuable small shrubby tree to attract birds and add distinction to your planting. 3 yr., 30-36 inch plants, Number 52B261, 70¢ each; 3 for \$1.95.

THE WINTER HARDY BEGONIA (*Begonia Evansiana*)—Blooms profusely all summer. Grows best in semi-shade. North of Philadelphia it should be protected by winter mulching. Lovely pink flowers above attractive green foliage filled with red veins. Enjoy lovely pink begonias from spring to fall every year without replanting. In a moist shady location under shrubbery or the north side of a building hardy begonias grow and bloom better. Blooming size plants, number 52A469, 25¢ each; 3 for 60¢.

PINK SHASTA DAISY (*Clara Curtis*)—A new extra hardy and vigorous pink daisy. The lovely clear salmon pink flowers 3 to 4 inches across bloom from early August through September. The compact plants 2 ft. tall and 2 to 3 feet wide are filled with hundreds of blooms at a time. Absolutely hardy, easy to grow, succeeding in most all soils and locations. Strong blooming size pot plants, number 52A525, 30¢ each; 3 for 75¢.

NEW VIOLET ROYAL ROBE Exquisite fragrance, extra large flowers, unusually long stems, filled with an abundance of flowers. Rated the largest and richest colored of all hardy violets. Number 52A480, 65¢ each; 3 for \$1.75.

FINEST BUDDED FRENCH LILACS

KATHERINE HAVEMEYER Double immense flower trusses described as cobalt-lilac with pink overcast. Extremely dependable, medium tall, early bloomer. Number 52A255, 18-24 inch, see prices below.

LEON GAMBETTA Double. Extremely free blooming with long stemmed flower trusses of clear delicate pink. The large buds resemble small roses. Strong upright specimen grower. Number 52B259, 18-24 inch, prices below.

ELLEN WILLMOTT Double. Pure snow-white long upright flower trusses with large flowers. A lovely and distinctive variety. One of the best, a good grower. Number 52A258, 3 to 4 ft., \$2.00 each; 3 for \$5.75. Number 52B258, 18 to 24 inch, prices below.

PRESIDENT GREVY Double rated as the most reliable and one of the best large blue lilacs. Giant symmetrical flower trusses of clear sky blue. A strong healthy and vigorous grower. Number 52B261, 18-24 inch, prices below.

LUDWIG SPAETH Dark crimson purple. One of the most prolific bloomers and growers. Very fragrant with extremely large red flower trusses. Number 52A260, 3 to 4 ft. blooming size, \$2.00 each; 3 for \$5.75. Number 52B260, 18 to 24 inch, prices see below.

CHAS. JOLLY Double. Long slender erect bright crimson flower trusses on long stems. Excellent for cutting. Very attractive, one of the favorite and best lilacs. Number 52B262, 18-24 inch, prices below.

Your Choice of above varieties. 3 yr. 18 to 24 inch branched field grown own root plants, 95c each; 3 for \$2.75; 6 for \$5.25.



American Shamrocks



Hardy Begonia



New French Lilac Ellen Willmott

CHEERFUL FLOWERING PLANTS

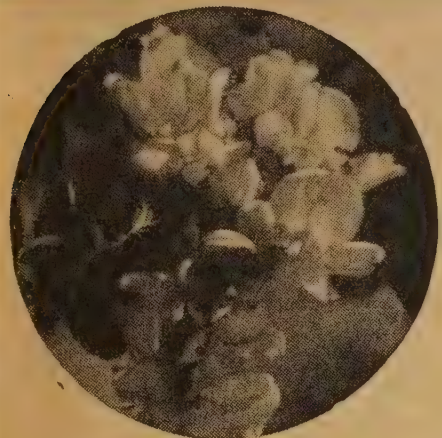

Pink Flowering Sweet Pea Shrub

PINK FLOWERING SWEET PEA SHRUB (*Robinia*)—A grand hardy shrub for any location. Beautiful clusters of sparkling cerise-pink, sweet pea-like flowers. Blooms from early to late spring. A valuable plant for your garden. Number 53B229, 24 to 30 inch size, 65¢ each; 3 for \$1.75.

BLACK MAGIC IRIS (New Spring and Fall Blooming.)—Exquisitely rich, velvety-purple color—really nearly black—with a satin sheen. Sure fall bloomer for us, after a long spring blooming period. Number 53A458, 60¢ each; 3 for \$1.65; 10 for \$4.95.

GRAPE HYACINTH Superb daintiness and charm with delicate blue spires that resemble fairy sceptres. Excellent for bouquets and corsages, also an easy bulb for indoor forcing. Number 53A632, 3 for 25¢; 10 for 50¢; 25 for \$1.00.

STAR OF BETHLEHEM In early spring large clusters of luminous crispy, white star-shaped flowers. Easy to grow in all soils and locations. Number 53A633, 3 for 25¢; 10 for 50¢; 25 for \$1.00.



Sacred Tiger Lily

YELLOW CALLA (*Elliottiana*)—Beautiful deep golden-yellow flowers produced in abundance. Handsome green foliage attractively spotted white. A lovely house plant, pot in rich soil, plant bulbs upright. Plant outside during May. No. 1 blooming bulbs, number 53A659, 65¢ each; 3 for \$1.75.

GIANT WHITE CALLA The most sturdy easiest to force and most prolific bloomer. No. 1 blooming size bulbs, number 53A660, 55¢ each; 3 for \$1.45.

INDIAN LILY (*Camassia Leichtlini*) One of the few hardy bulbs that grows well and blooms beautifully each year in practically every type of soil and under all conditions. Long flower stems 2 to 3 feet tall are filled with as many as 100 star shaped royal blue flowers 1½ inches across and flowering a long time. Famous for Indian offerings of medicine and tradition. Extra select, large blooming size bulbs, number 53A-652, 25¢ each; 3 for 60¢.



Indian Lily

Sacred Tiger Lily

(*Tigridia Pavonia*)—Striking in its beauty, gorgeously dotted with

brilliant markings. The large continuous blooming flowers open their petals with the rising sun and die at sunset, blooming anew day after day throughout the summer. Sacred to the ancient Aztec sun worshippers. Number 53A610, 3 for 60¢; 10 for \$1.25; 25 for \$2.75.

WORLD'S FAVORITE CANNAS

Best Large Flowering Varieties For Summer Bedding

No finer at any price. All top quality, guaranteed.

APRICOT Lovely apricot flowers overcast with glowing salmon. Bright Jade green foliage. 3 ft. tall. Number 53A566.

CITY OF PORTLAND Best vivid pink. Rare and beautiful variety with massive flowers in abundance. Lustrous green foliage. Height 3½ ft. Number 53A565.

THE PRESIDENT The greatest of all cannas. First to bloom, enormous, intense, fiery scarlet. Green foliage. Height 3½ ft. Number 53A567.

WYOMING Immense flowers of fiery orange which contrast superbly with rich purplish bronze foliage. Height 5 ft. Number 53A568.

YELLOW KING HUMBERT Attractive lemon yellow, spotted red. 4½ ft. tall. Number 53A569.

Any above varieties of cannas, 1st size, 3 to 5 eye, No. 1 hand-picked roots individually labeled, 3 of a kind for 48¢; 6 of a kind 85¢; 12 of a kind \$1.45.



City of Portland

CIRCLE CANNA BED SPECIAL

A colorful circular canna bed 7 ft. in diameter requires 20 plants. 12 of President in 1st row, 6 of Yellow King Humbert in second row, 2 of Wyoming in center row. No. 1 hand-picked roots, 3 to 5 eye, regular \$2.30 value.

\$1.95

Collection No. 5316, ALL 20 INDIVIDUALLY WRAPPED

HARDY *Ornamental* VINES



Scarlet Trumpet Vine

PURPLE WISTARIA Very fast growing. Blooms quite young. Magnificent with its drooping clusters of beautiful lavender sweet pea shaped flowers in clusters often a foot long. Grafted from blooming plants, guaranteed to bloom. Vines 3 yr., 2 to 3 ft., number 54A800, 75¢ each; 3 for \$1.95. 1¢ sale see page 21 for 2 ft. size, number 54B800, sale price 2 for 66¢.

BITTERSWEET (*Celastrus Scandens*)—Valuable for its berries which are used for interior decorations throughout the winter. Used to cover unsightly fences or stone walls. Catalog number 54A801, 4 yr. bearing age, 45¢ each; 3 for \$1.15. 2 ft. (see 1¢ sale page 21), number 54B801, sale price 2 for 61¢.

EVERBLOOMING NEW SCARLET TRUMPET VINE (*Heckrotti*)—Extremely colorful with a pleasing brilliant fragrance continuously throughout the summer. An abundance of flashing long scarlet trumpet shaped flowers in clusters. Outstanding new vine. Highly recommended. Number 54A802, 2 yr. pot plants, 45¢ each; 3 for \$1.20.

EVERGREEN VINE BITTERSWEET (*Euonymus Colorata*)—Hardy fast growing evergreen vine. Foliage stays green all winter on the plants. Fine for covering walls or unsightly places. Used extensively for ground cover and for covering light or unsightly foundations. Number 54B804, 3 yr., 2 ft., 40¢ each; 2 for 75¢.



Silver Lace Vine

PORCELAIN IVY New from the Orient. Handsome cutleaf foliage and large brilliant porcelain blue fruits in clusters. Very showy. Number 54B803, 2 yr., 35¢ each; 3 for 90¢.

NEW SILVER LACE VINE (*Polygonum Auberti*) Something new in the way of vines. Makes a growth of 25 feet or more in one season. Covered with sprays of silvery-white flowers in the spring and again in autumn. Number 54A805, 2 yr., No. 1 blooming size, 55¢ each; 2 for \$1.00.

NEW HARDY ENGLISH IVY

Superior winter hardy sun resistant outdoor variety. Selected from hundreds of varieties by Mr. R. R. Runyan. Catalog number 54A-806, 40¢ each; 2 for 75¢; 6 for \$2.10.

INDEX PAGE 3

FRAGRANT HONEYSUCKLE VINE

An evergreen vine fast growing, disease free and hardy. Fragrant creamy white flowers. Our most popular ground cover for erosion control. Write for 1,000 lot prices. Number 54A807, 35¢ each; 3 for 95¢.



Boston Ivy

BOSTON IVY (*Ampelopsis Veitchi*)—Used extensively on brick or stone houses. Grows very rapidly. Glossy green leaves which stay on almost all winter and turn to a brilliant orange-scarlet in the fall. Clings to any stone, brick or concrete wall. Number 54A808, 3 yr. DeLuxe grade, 55¢ each; 3 for \$1.45. Number 54B808, 2 yr. medium, 40¢ each; 2 for 75¢; 6 for \$2.10.

CLIMBING HARDY SWEET PEAS, 25¢ each, Sale Price 2 for 26¢.

CLEMATIS PANICULATA The most planted vine; fast growing and beautiful. Lovely, small white flowers completely cover the vine followed by ornamental woolly seeds. Catalog number 54A809, heavy 2 yr. pot plants, blooming size, 40¢ each; 3 for \$1.00.

LARGE FLOWERING CLEMATIS

Will bloom for you this summer.

JACKMANII—Violet-purple flowers.

MME. ED ANDRE—Large redflowers.

LARGE FLOWERING CLEMATIS 2 yr. Flowering Age

75c ea.

Catalog Number 54B809 2 for \$1.35



White Clematis

SPRING HILL NURSERIES... Horticulture Specialists & Consultants... Tipp City, O.

Sensational Outdoor Climbing and Novelty Roses

DEPENDABLE AND FASCINATING

PAUL'S SCARLET The parent of **BLAZE** and winner of Gold Medal as the best climbing rose at the National Society's Exhibition. Striking scarlet color. Large solitary flowers like Climbing American Beauty. Blooms over a long period. 2 yr., No. 1 field grown, number 55A650, 90¢ each; 3 for \$2.60.

CL. AMERICAN BEAUTY Abundance of beautiful fragrant, double, bright red flowers each spring. Has healthy foliage and strong climbing habit of growth. Extra hardy, reliable and popular variety with the fragrance, form and color of its parent, the famous American Beauty. 2 yr., No. 1 field grown, number 55A647, 90¢ each; 3 for \$2.60.

DOROTHY PERKINS Beautiful shell pink. The flowers are borne in large clusters of small double bloom and very sweet scented. Foliage smoother and darker than the Crimson Rambler. This is undoubtedly the thriftiest, showiest, and most practical of the older pink ramblers, and trails its riotous clusters over more verandas, windows and trellises than any other variety. 2 yr., No. 1½ field grown, number 55B258, 80¢ each; 3 for \$2.25.

EXCELSA A sensational new hardy climbing rose, sometimes called "Red Dorothy Perkins." This great new rose is nearly evergreen and is absolutely hardy. Flowers very double, produced in immense trusses. Intense crimson; new and distinct. 2 yr., No. 1½ field grown, number 55B657, 80¢ each; 3 for \$2.25.

GARDENIA Flowers are large pure yellow and are produced in abundance, beautiful addition to your garden, being considered one of the finest yellow climbing roses. 2 yr., No. 1½ field grown, number 55B656, 85¢ each; 3 for \$2.45.

SILVER MOON Single rose of enormous size, pure white, with a center of golden stamens. Beautiful glossy, bronzy-green foliage. Unusual luxuriant growth. One of the best. 2 yr., No. 1½ field grown, number 55B659, 85¢ each; 3 for \$2.45.

DR. VAN FLEET The delightful flesh pink flowers are large and double. Borne on long stems in great profusion. Fine for cutting. One of our best climbers. 2 yr., No. 1½ field grown, number 55B654, 85¢ each; 3 for \$2.45.

DAINTY BESS Charming and adorable dainty, quaintly ruffled single pink flowers. 3 to 4 inches across. A continuous profusion of flowers on robust healthy plants all season. Dainty Bess has no rival for its artistic beauty and tremendous quantity of flowers. 2 yr., No. 1 field grown plants, guaranteed to bloom this summer, catalog number 55A645, 90¢ each; 3 for \$2.50; 12 for \$9.95.

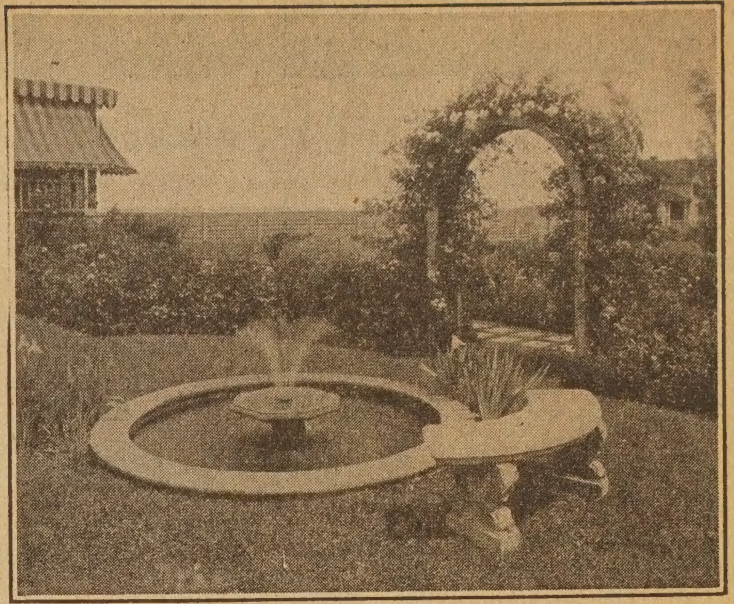

A Rose Garden of Charm and Simplicity

EVERBLOOMING CLIMBING ROSES

CLIMBING TALISMAN Rich shadings of scarlet and gold. Beautiful buds and full flowers. Very fragrant. Free blooming all summer like regular Talisman. 2 yr., No. 1, number 55A661, \$1.00 each; 3 for \$2.90.

CLIMBING RED RADIANCE

A strong climber with deeper, richer red flowers than Red Radiance. Has all the good qualities of its Parent. 2 yr., No. 1, number 55B655, \$1.00 each; 3 for \$2.90.

BLAZE (Plant No. 10)—Be host to this ever-blooming scarlet beauty. Dazzling in its brilliance, magnificent in its profusion of bloom. Acclaimed the most popular of all new roses. 2 yr., No. 1, catalog number 55A662, \$1.50 each.

RED LEAF ROSE (Rubrifolia)—A very striking rose, perfectly hardy in far north. Lovely single pink flowers in clusters throughout the summer. Handsome deep red foliage all summer long, a grand rose for shrub borders and hedges. 3 yr., 2 to 2½ ft. blooming size, number 55A646, 75¢ each; 3 for \$1.95; 12 for \$7.25.



6 Beautiful Hardy EVERBLOOMING ROSES \$1.00

These vigorous 1 year old hybrid tea roses will bloom this summer. Plant them in your garden this spring and they will flower all summer and fall. These plants are as hardy and bloom as profusely as field grown budded roses. They do not sucker or go wild from the roots. A real value Spring Hill guarantees a wide range of colors and finest dependable varieties. One each of crimson, pink, two-tone, yellow, deep red and white. Not labeled because of labor shortage. Novelty Green Rose see page 56.

RADIANCE ROSE SPECIAL

SAVE! 33-1/3% DISCOUNT! SAVE!

A big surplus of Radiance roses. Spring Hill's mistake, your good fortune, save 1/3. Red and pink radiance are the two most planted and outstanding roses in the world. The radiance roses are extra hardy, vigorous, disease resistant, profuse blooming, with beautiful buds and flowers of tremendous size. The most satisfactory rose in cultivation. It will pay you to take advantage of this special offer. We guarantee highest quality. 2 yr. field grown plants of standard A. A. N. grades. Your choice of pink or red. Unsurpassed for bouquets.

RADIANCE ROSE PRICES

| | Price Each | Price for 3 | Price for 6 |
|------------------------|------------|-------------|-------------|
| Budded 3 yr. XX Giants | \$.47 | \$1.30 | \$2.40 |
| Budded 2 yr., Number 1 | .73 | 1.90 | 3.60 |
| Budded 2 yr., Number 2 | 1.00 | 2.90 | 5.60 |

ALPINE MIDGET ROSE (Pink Darling)—New—Ever blooming—Different. A chubby darling. This proud rose does not grow over 12 inches tall and is covered with large blooms all season of salmon-orange overlaid with pink. It opens fully double—here's inspiration for a charming border or garden nook. Blooming size pot plants, number 56A673, 50¢ each; 3 for \$1.35.

THE GREEN ROSE Interesting novelty rose plants for its oddity. Flowers are small to medium in size with thickly set pointed petals of clear jade green color. A constant bloomer never without flowers. A much talked of unusual rose that should be planted as a curiosity. Limited stock. 1 yr. blooming size pot plants, number 56A670, 40¢ each; 3 for \$1.10.

EVERBLOOMING NEW POINSETTIA

(See color picture opposite page)

This new everblooming glowing scarlet has everything—flashing color, lovely buds, well formed flowers, fascinating fragrance, abundant continuous bloom, strong vigorous and healthy erect grower. A rose so lovely, so rugged, so completely satisfying it will be outstanding for years to come.

- BUD**... Graceful long, slender well-formed buds of vivid poinsettia scarlet.
- FLOWER**... Large, beautifully cupped high center form. Holds its intense color in hottest summer sun. Continuous blooms with long stemmed flowers held proudly high.
- PLANT**... Well formed about 2½ ft. tall. Very hardy, vigorous, resistant to disease. Upright free growth. Abundant rich, green, healthy foliage.

Number 56A675

\$1.25 ea.; 3 for \$3.50; 12 for \$11

Enjoy the Romance of Roses

WONDERFUL EVERBLOOMING ROSES

IMPROVED AMERICAN BEAUTY—New richer, deeper crimson red. Wins great admiration for its beauty and perfume. Number 56A672.

AMI QUINARD—(The Black Rose)—A deep dark maroon. Largest, most free blooming and popular black rose. Number 56B672.

BETTY GRACE CLARK—New fragrant free-blooming with long stems. Lovely apricot color. Number 56C672.

BETTY UPRICHARD—One of the best and most vigorous bloomers. Large delicate salmon and carmine-pink. Number 56D672.

CHAS. K. DOUGLAS—Rich crimson scarlet of giant size. Healthy foliage and extra free-blooming. Number 56E672.

CONDESA DE SASTAGO—Brilliant reddish copper and gold. Awarded high honors, highly recommended. Number 56F672.

EDITOR McFARLAND—Rated dependable, healthy, hardy free blooming. Large brilliant deep pink blooms. Number 56G672.

ETOILE DE HOLLAND—Universally known crimson rose. Practically faultless, certain to please. Number 56H672.

GOLDEN CHARM—A lovely pure rich golden talisman. One of the best new varieties. Number 56I672.

GOLDEN OPHELIA—Large fully double blooms of golden yellow has been popular for years. Number 56J672.

GRENOBLE—Scarlet-crimson, the large blooms stand out like fire. Excellent for cutting. Number 56K672.

GRUSSEN TEPLITZ—Deep crimson, truly hardy and continuous flowering in great profusion. Number 56L672.

PEACE—Lovely large crispy snow white flowers in abundance on strong healthy plants. Number 56M672.

K. A. VICTORIA—Universally rated the most outstanding pure white rose. Beautifully large buds and flowers. Number 56N672.

LADY HILLINGDON—Deep apricot-yellow to orange. Long pointed buds. Thrifty and sturdy. Number 56O672.

SUNBURST—Lovely long pointed buds that open, deep golden orange. Strong thrifty plants. A favorite. Number 56P672.

MRS. CHAS. BELL—A sport of radiance. Lovely soft clear shell-pink flowers. Vigorous and free flowering. Number 56Q672.

PRESIDENT HOOVER—Vivid cerise combined with gold, scarlet and orange. Very beautiful and dependable. Number 56R672.

BRIARCLIFF—Vivid pink. Most dependable. Extra hardy, healthy and profuse blooming. Highly recommended. Number 56S672.

TALISMAN—A glorious combination of orange, yellow and rose-red. One of the finest garden roses. Number 56T672.

EVERBLOOMING ROSE PRICES All Varieties of Roses In Box

| Type, Age | Grade | Price Each | Price for 3 | Price for 6 | Price for 12 |
|--------------------------|-----------|------------|-------------|-------------|--------------|
| Budded 3 yr. field grown | XX Giants | \$1.50 | \$4.35 | \$8.40 | \$ 6.45 |
| Budded 2 yr. field grown | Good #2 | .70 | 1.95 | 3.60 | |
| Budded 2 yr. field grown | Best #1 | 1.00 | 2.85 | 5.40 | |
| Own Root 1 yr. pot grown | Planter's | | | | |

Six for \$1.00 see page 55

NEW EVERBLOOMING ROSE
POINSETTIA

\$1.25 ea.

3 for \$3.50
10 for \$11.00

See Opposite Page

INDEX See Page 3

CLIMBING ROSES See Page 55

SIX ROSES for \$1.00 Page 53



New Everblooming
Rose Poinsettia Rose

DESCRIPTION
AND PRICE
PAGE 56

Wonderful Everblooming ROSES

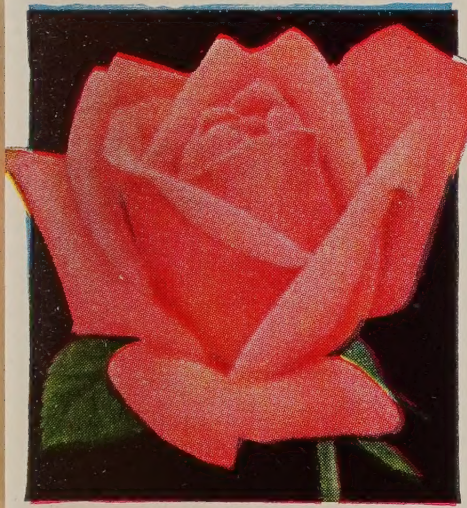

Betty Uprichard



Pres. Hoover



Grenoble



Talisman



Sunburst



K. A. Victoria

Conservative Prices **S** *for Careful Buyer* **N**
SPRING-HILL NURSERIES



BIG APPLES on **DWARF TREES**
 Will Bear Next Year

Spring Hill's dwarf apple trees will bear bigger, more colorful high quality apples than most standard trees produce. The trees never grow large and may be planted 10 by 10 in your back yard, or in hedges 6 ft. apart. Each spring the branches are filled with fragrant pink buds and white blossoms as beautiful as any flowering crab. The blooms, foliage, fruit, and graceful miniature tree all make Spring Hill's dwarf apples ideal for landscaping in Gardens where space is restricted. Available in Red Delicious, McIntosh, Grimes Golden, Yellow Transparent; we reserve the right to substitute an equally good variety unless advised otherwise. 2 and 3 yr. old fruiting age, 2 to 4 ft. tall, \$3.50 each; 3 for \$9.75. Limit 3 trees per customer.

STANDARD APPLES See pages 4 and 5.

DWARF PEARS SEE PAGE 6.

EVERBLOOMING GARDENIA

(Veitchii)—One of the most highly esteemed flowers—for corsages, romance and beauty. You can have their fragrance and the exquisite, waxy-white blooms from your own plant indoors all winter. Easy to grow if you follow our instructions. Directions and package of plant food sent with each gardenia. Grow this aristocrat for yourself, and have us send plants to your friends. Catalog number 8A250. 8-12 inch plant, 40¢ each; 2 for 75¢. 12-15 inch, blooming age, \$1.00 each; 3 for \$2.75. Giant size, \$2.50 each.

2 for
75¢

